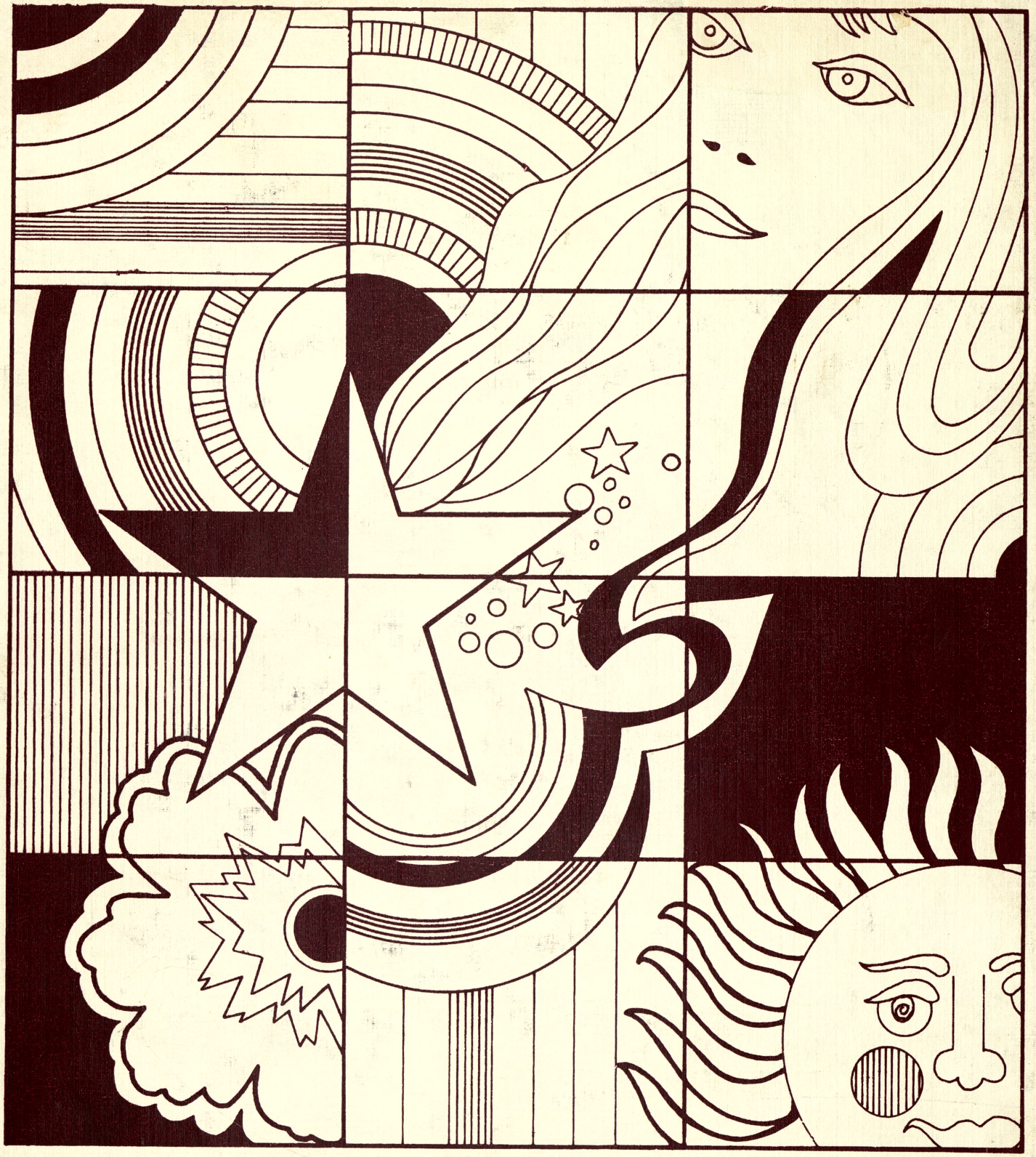

COMET '72

ch.

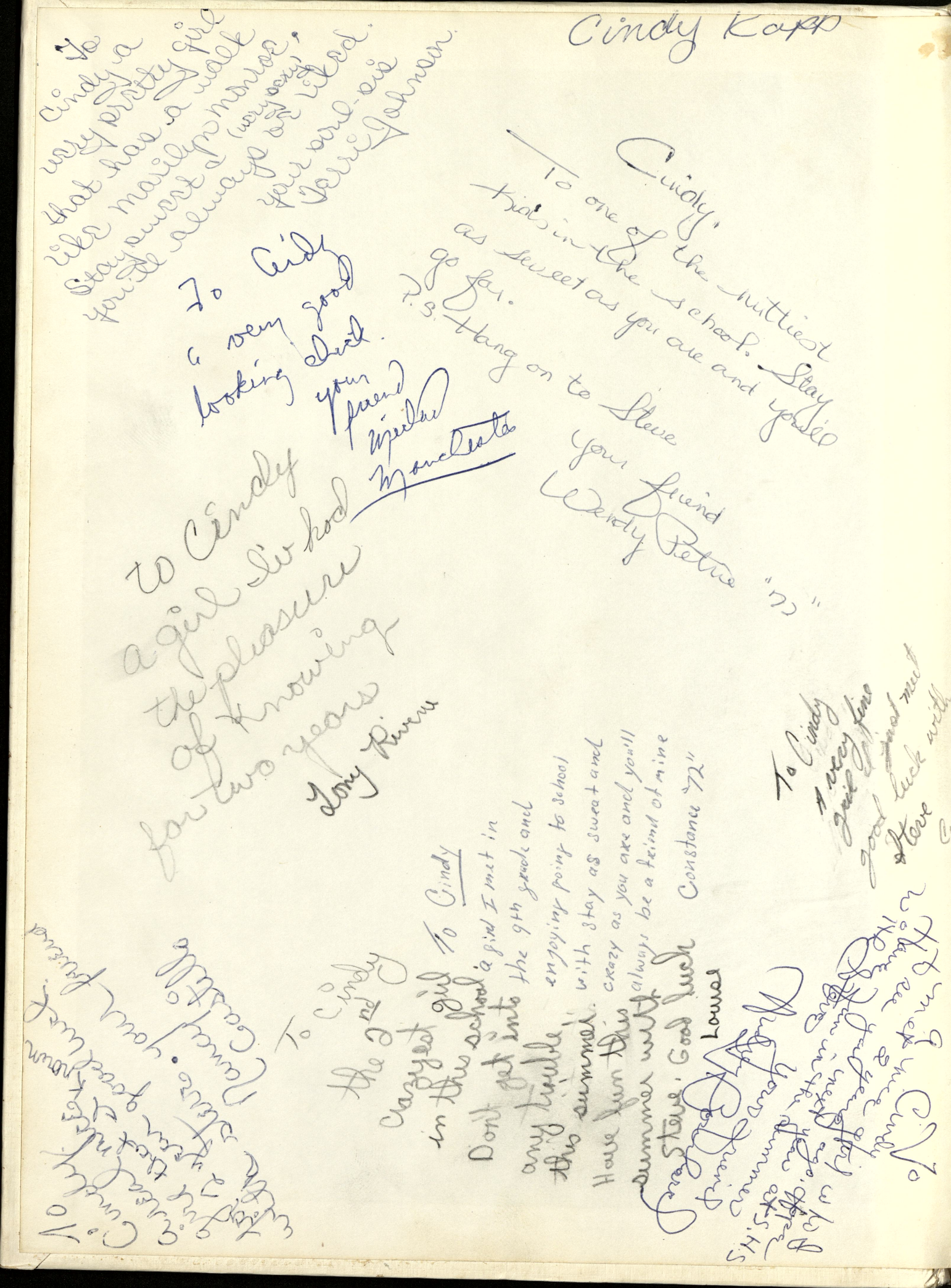

To Cindy a real nice girl that I known for 2 year good luck with Steve. your friend Nancy Castillo

To Cindy the 2nd crazyest girl in this school. Don't get into any trouble this summer. Have fun this summer with Steve. Good luck Louise

To Cindy a girl I met in the 9th grade and enjoying going to school with stay as sweat and crazy as you are and you'll always be a friend of mine Constance "72"

To Cindy a girl I'v had the pleasure of knowing for two years Tony Rivera

To Cindy a very good looking chick. your friend Michael Mancheste

To Cindy a very fine girl just met good luck with Steve

To Cindy a very pretty girl that has a walk like Marilyn Monroe. Stay sweet & (very sexy) you'll always be liked. your soul-sis Terri Johnson.

To Cindy, the nutiest this in the school. Stay as sweet as you are and you'll go far. Stay on to Steve your friend Wendy Petrie "72"

Cindy Kapp

To Cindy
To a real cove
and cute girl.
Have fun in the summer
with Steve.
Debbie
Stockford

To Cindy
a real nice and
cute girl I met in
the 7's grade. Good Luck
in the future and with
Steve.
Sylvia Dominguez

to Cindy
a real good
girl stay cute
and good luck
with Steve
your friend
always
Linda Harris

R.M.A. C/S

To Cindy
who I think
is cool also
cute and hip
Good Luck in
years to
come. E.J.
Better know
as ED Jewell.

(Big Mouth)

To Cindy
a real cute
& sweat girl
Best of Luck
always
Cindy
Martin

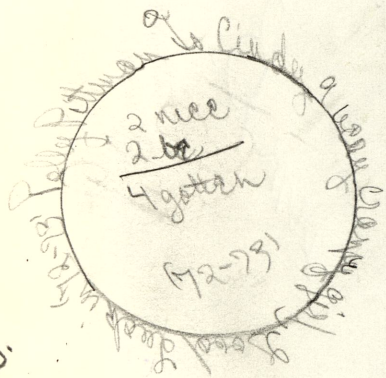

To Cindy
a girl that is
in good shape
71-72
Dennis
Hill

To Cindy
a very crazy girl
Good Luck in
72-73
Polly Putman

2 nice
2 be
4 gotten
(72-73)

TO CINDY
A GIRL I HARDLY
TALK TO BUT A
NICE GIRL. GOOD
LUCK. DIANA
VILLANUEVA

Cindy
To a real ?? That
realy puts a little sound
in to the halls at school.
Good luck in the years
to come, and keep
those guys whistling.
and stay good looking
Terry Krawyak

To Cindy, a nice girl that
I have just met this year.
Good luck in the future with
the boys. Your Partner
K.D.

To real, nice, sweet
innocent girl I met this
year Good luck in the
future
Tim B.

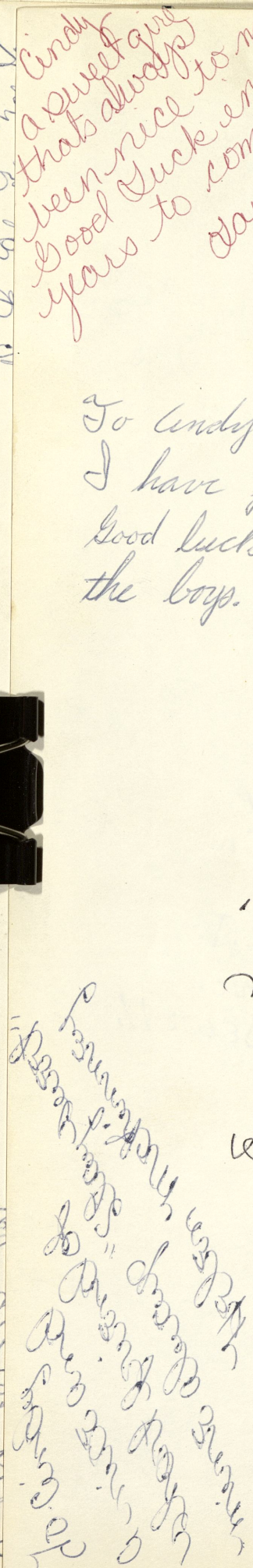

To Cindy
A nice & friendly
girl I met this
year. And keep cool
doing the summer
O.K. Buy an ascondition
here. No. 7 AKE.
Vivian
Burns.

To Cindy
A nice and
Wheel Friend of
mine Alexey "Sleep Beast"
Welcome Mackenney

Cindy
a sweet girl
thats always
been nice to me
Good Luck in the
years to come
Laurie Walters

COMET EDITORS

TOP: Pat Sojkowski, MIDDLE: Ettienne Barnes, Alice Martinez, SEATED: Sue Bielskis.

PUBLIC LIBRARIES OF SAGINAW

MAY 2 2 2019

HOYT MAIN LIBRARY
505 JANES
SAGINAW, MI 48607

ASSISTANT COMET EDITORS

BACK ROW (LEFT TO RIGHT):-Sharon Rabideau, Sharron Carter, Kim Alpin, Dee Ann Fisk, Denise Sargent. FRONT ROW (LEFT TO RIGHT):-Margaret Flores, Napoleon Lewis, Debbie Eddy, Barbara Hansen.

JOURNALISM CLASS

BACK ROW (LEFT TO RIGHT): Reva Burgess, Brad Root, Sharron Carter, Sue Bielskis, Kim Alpin, Dee Ann Fisk, Jim Rocchio, Sharon Rabideau. MIDDLE ROW (LEFT TO RIGHT): Denise Sargent, Tina Barnes, Becky Smith, Cheryl Bogt, Pat Sojkowski, Linda Ostermiller, Imelda Bovee, Alice Martinez, Cecil Lee. FRONT ROW (LEFT TO RIGHT): Barbara Hansen, Debbie Eddy, David Sakowski, Bruce Cech, Napoleon Lewis, Vicki Averill, Pat Timm, Margaret Flores.

Cindy,

A nice looking, Corny, funny girl ~~who~~ is fun to be with.

(P.S. Can I have a cookie)

good Luck

Dwight

"LOVE"

The dictionary meaning of the word "love" is a strong feeling of affection or a passionate devotion to one of the opposite sex. However, when we think of love, we think of it as love for our brothers. We can't just show love; we must also live love.

Many people say that they have love in their hearts for everyone, but if they really had love in their hearts the world wouldn't have the problems that it has now. For example, because of all of the drug addicts addicted to heroin and other addicting drugs, the world is in the situation that it is in now. This is proved again by the generation gap.

People of today talk about how the world is in a bad situation and how it needs a big change, but what is the real change that needs to be made? The real change is "love."

So, let us stop talking about the world and all of its problems and the bad situation it is in and start giving love to our brothers. Because love is the only solution to the problems and the situation of the world--1971-72 Comet Editors

Cindy
to a little girl
I met this year
whos got most of the
guys fooled, have fun
with all of them
in the summer.
Good Luck
Al Loesar

Cindy
a very fine & foxy
young tempting girl
I hope ayou make
it through the 13 years
of H - - - .

When you see it shinning ~~bright~~ bright
Wish like H - - - with all your might
You may be wrong, you may be right
& come to help me through the night

Mrs. Geraldine Efremoff

In Dedication

The Comet Staff of 1972 respectfully dedicates this yearbook to Mrs. Geraldine Efremoff, a very popular, dedicated, and talented girls' gym instructor and girls' athletic coach at Webber for the past eleven years. During those eleven years she has served as the girls' track and volleyball coach most of the time. In addition, this year she served as the Webber basketball coach in the pioneer girls' basketball league. While at Webber she has also sponsored many highly entertaining acts in our annual Webberama and has served on the Webberama's production committee. She has also trained numerous student teachers as a helpful and understanding supervising teacher during her career here.

Born in Bismarck, North Dakota, Mrs. Efremoff is a daughter of a career Army officer. Her father is a retired colonel from the U. S. Army. Her husband, Donald, a Korean War veteran, is also active in the military and is presently a major in the U. S. Army Reserve. Her husband taught in Saginaw schools since 1962 until last year when he was named the director of the Neighborhood Youth Corps. His position gives him the task of finding and supervising part-time employment for junior and senior high school students in the city of Saginaw. Both Mrs. Efremoff and her husband have found their association with junior and senior high youngsters over the years a very rewarding experience. Mrs. Efremoff formerly taught at Walled Lake, Michigan and at Bay City Handy High School.

An avid bridge player and golfer, Mrs. Efremoff also enjoys swimming, tennis, hiking, and fishing. A member of Delta Kappa Gamma, the National Teachers' Honorary Society, she is also active as a member of the Order of the Eastern Star and as a member of the United Methodist Church of Hemlock. The Efremoff family resides near Hemlock where Mrs. Efremoff is the proud mother of three children: Michele, 13, Diane, 11, and John, 6. Michele is a cheerleader at the Hemlock Jr. High School.

Mrs. Efremoff graduated with a B. S. degree from Central Michigan University in 1953 with a major in physical education. When in college she was listed in Who's Who Among Students in American Universities and Colleges, the 1952-53 edition. Very active in college, the 1952-53 Who's Who edition lists among her organization memberships and activities the following: Women's Recreation Association, tennis team manager, secretary, publicity manager, editor and president of Theta Sigma Upsilon, the Association of Childhood Education, the Association of Women Students, election chairman, Booster Club, Ski Club, the Life Saving Corp., the Aqua Ballerinas, the Majors Club, Barnard Hall Council, the Square and Folk Dance Group, the State Board of Education Scholarship, and secretary of the American Federation of Michigan College Women.

Members of the Comet Staff are very proud of this highly capable member of our school's faculty. We dedicate this yearbook to her in recognition of her as a very fine teacher and person and wish her and her family many richly rewarding, happy years in the future. We also commend her highly on the very able job she has done and is doing in her various capacities at Webber.

To cindi
To a girl that hasaweird laugh,
but I's think your alright (sweet, inno
all that kind of bowl shit) well any u
quite fine? (ha ha) sick joke, well
fun
with
all
the
guys
that
means
us
al
Dwight

PRINCIPAL
JOHN D. PARR

Our talented principal, Mr. Parr, continues to do an excellent job as our school's top administrative officer. Students and faculty respect his dedication and his ability to get things done.

Webber's Administration

ASSISTANT PRINCIPAL
MR. ARTHUR ANDERSON

Mr. Anderson continues to do an outstanding job as he fairly enforces our school rules and effectively disciplines students who need it.

ASSISTANT PRINCIPAL
MR. ROBERT CRANE

Mr. Crane continues to show top-flite leadership in planning, coordinating, and revising Webber's curriculum to meet student needs.

Mrs. Pauline Howell

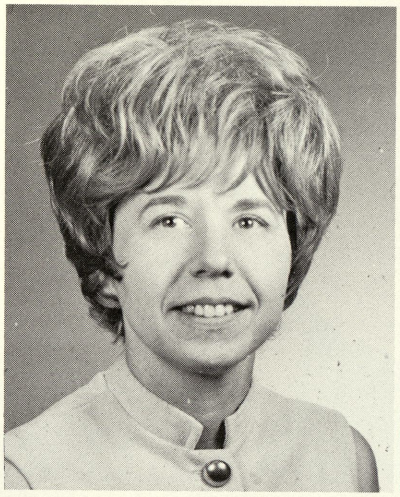

Mrs. Kathleen Mikolaizyk

Mrs. Esther Warner

Office Personnel

Our friendly, efficient office staff again this year contributed immeasurably to the smooth running of our school. Their talents are greatly appreciated by the students and faculty.

Autographs

To a short and fat
person. But we are
all right. Cindy I
Wish you good
luck in what ever
to "try" to do. But

R. M. A

Barbara
Morton

Counselors

Mrs. Doreen Leek,
7th Grade Counselor

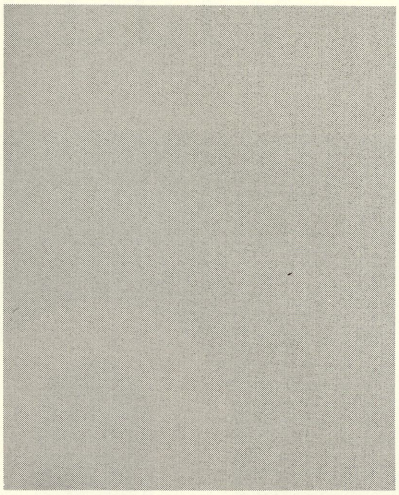

Mrs. Merle Leis,
General Counselor

Mr. Tom Barris
Attendance Counselor

Our counselors continue to effectively advise Webber students and thus do an excellent job of making Webber a better school for the students and faculty.

Mr. Gordon Powers
8th Grade Counselor

Mr. John Landeryou,
9th Grade Counselor

Steve's Page

Autographs

FACULTY

the year

No Photo Available

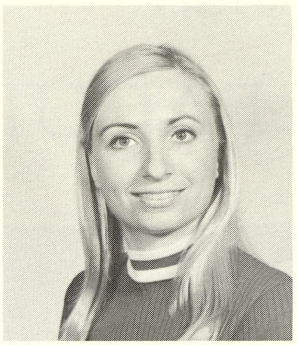

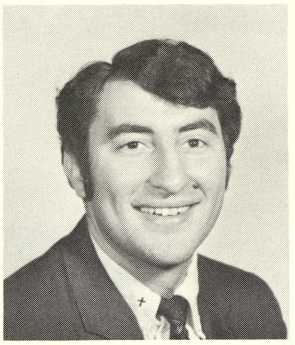

MRS. KATHY ANDROS
MISS JANICE ANDRZEWSKI
MR. GREG BARRIS

MR. WILLIAM BECKER
MR. JAMES BEYER
MR. CRANE BIBERSTINE

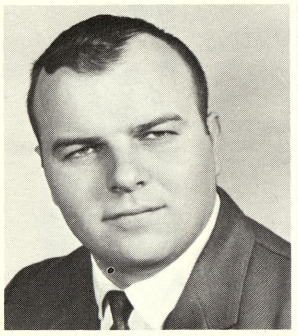

No Photo Available

MR. RUSSELL BROWN
MR. ROBERT CEDERBERG
MR. KENNETH CLEMENT

MRS. LUCIE DAVIS
MISS LINDA DUNNING
MRS. GERALDINE EFREMOFF

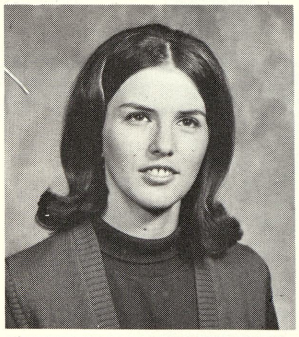

No Photo Available

No Photo Available

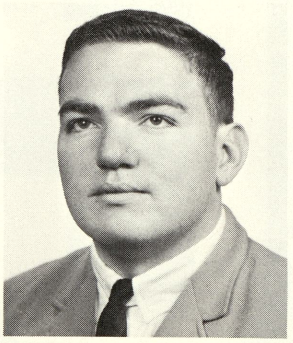

MR. RICHARD FABUS
MRS. JACQUELINE FLETCHER
MR. E. J. GRONDA

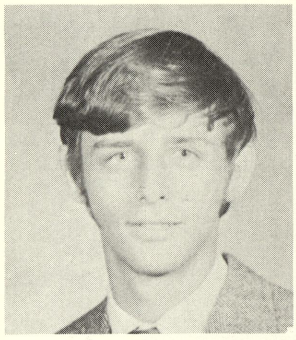
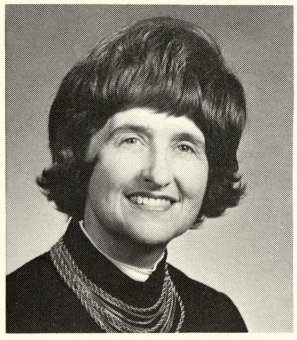

MR. BRUCE ISOTALO
DR. MARJORY JACOBSON
MRS. FERRIA JEAN JERNIGAN

MR. JAMES KAUL
MR. JAMES KOCKS
MRS. PHYLLIS KUEHN

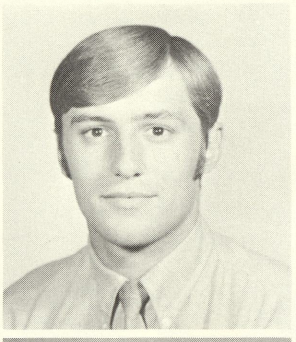
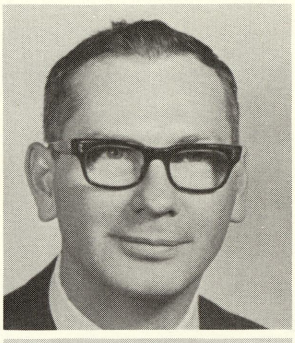

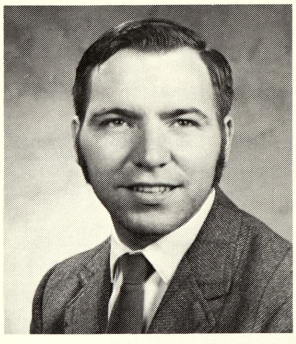
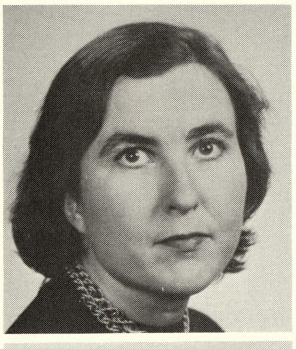

MR. TOM McCANN
MISS MARY McCARTHY
MISS HELEN McGLONE

MR. SHERMAN McMAHON
MRS. BETTY MISENER
MR. CALVIN MOTT

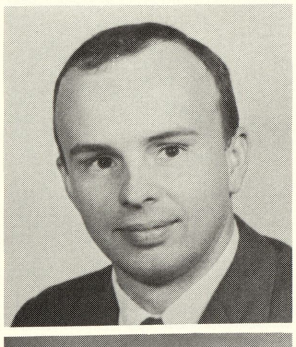

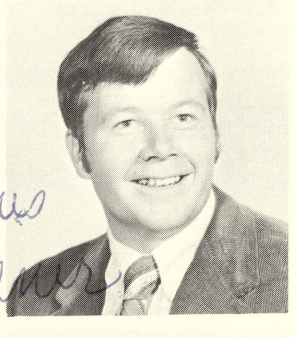

Best wishes
Betty Misener

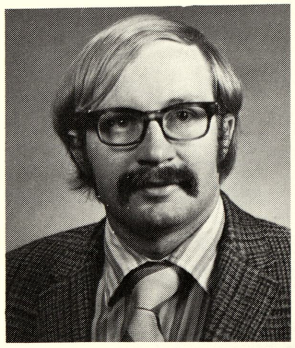

MR. DAVID MURLEY
MISS JODY O'LONE
MISS RUTH MARY PHELPS

miss Pinkerton

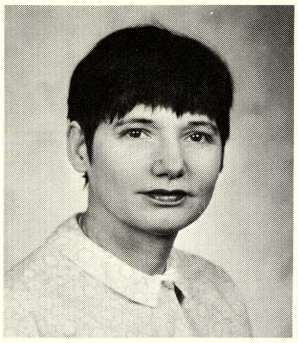
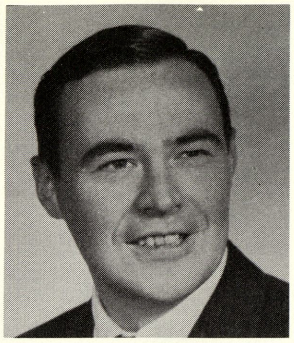
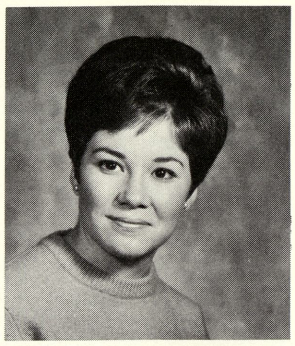

MISS JEAN PINKERTON
MR. IRVIN RIDDLE
MRS. LINDA ROCK

MRS. FRANCES SCHRAMKE
MRS. LOLA SHELBY
MR. ORVILLE SNELLENBERGER

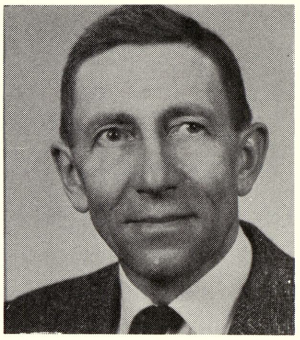

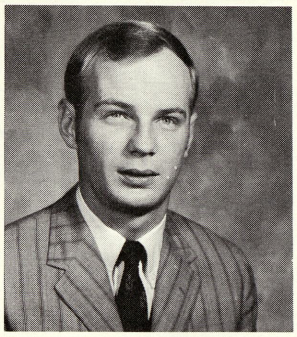
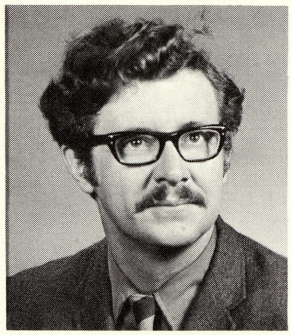

MR. CLARENCE SPEIDEL
MR. RONALD SZEWCZYK
MR. GEORGE VanCISE

MR. ALFRED VINSON
MISS MARY ANN VOLLMER
MRS. IONE VYSE

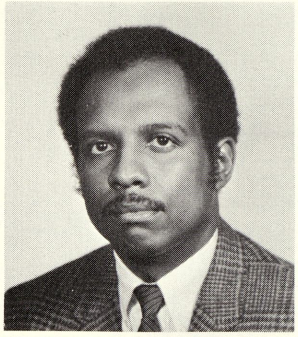

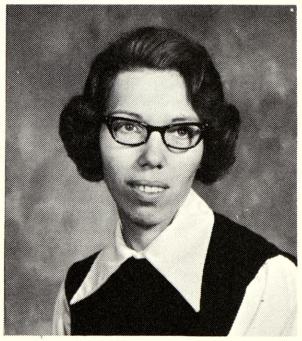

MR. FRED WAHLS
MISS FLORA WATT
MR. MICHAEL WEGNER

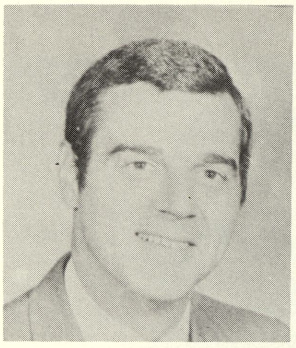
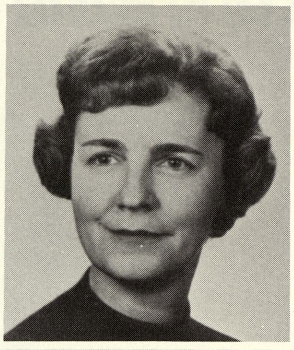
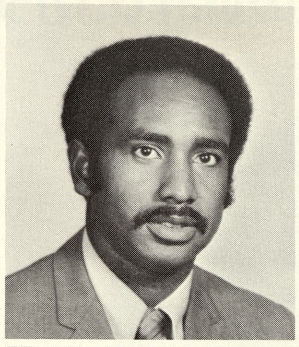

MR. PHILLIP WHALEY
MRS. GLORIA WHARTON
MR. LEONARD WILLIAMS

MISS DELORES WILSON
MR. MARLIN WILSON
MR. RICHARD ZOLINSKI

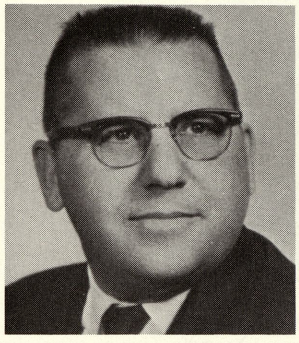

To Cindy
So a little girl
with a big mouth
fake your sweet and
stay sweet
Your friend
Carol Lucy

Cindy,
Why do you talk
so much? It has
been a pleasure
to have worked
with you. You are
going to have to
work harder to
make it. Best Wishes
Leonard N. Williams

Cindy
To a real
cute girl
I've known
for 2 yr.
Good luck
with Steve,
friends
always
Diane
Hart

Board of Education

Dr. Jack Taylor, superintendent

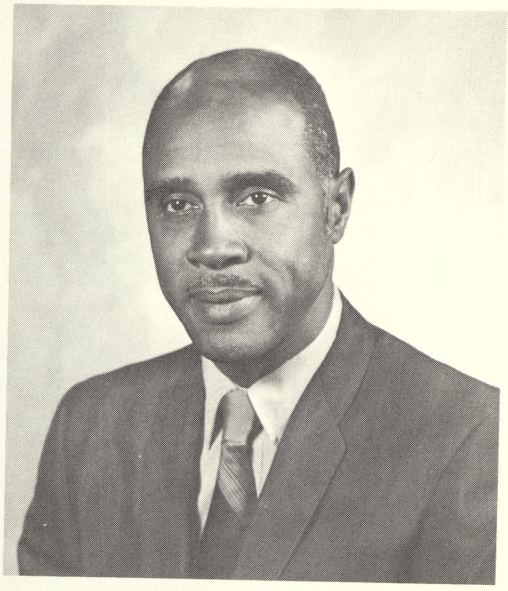

Ruben Daniels, president

W. Thomas Burdick, secretary

Joseph A. Oeming, vice-president

Board of Education

Walter C. Averill Jr, treasurer

Mrs. Dorothy R. Beck

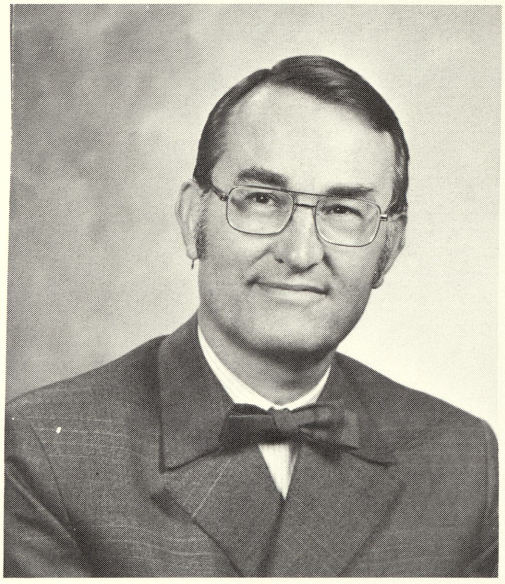

Dr. John O. Goodsell

Harold M. Karls

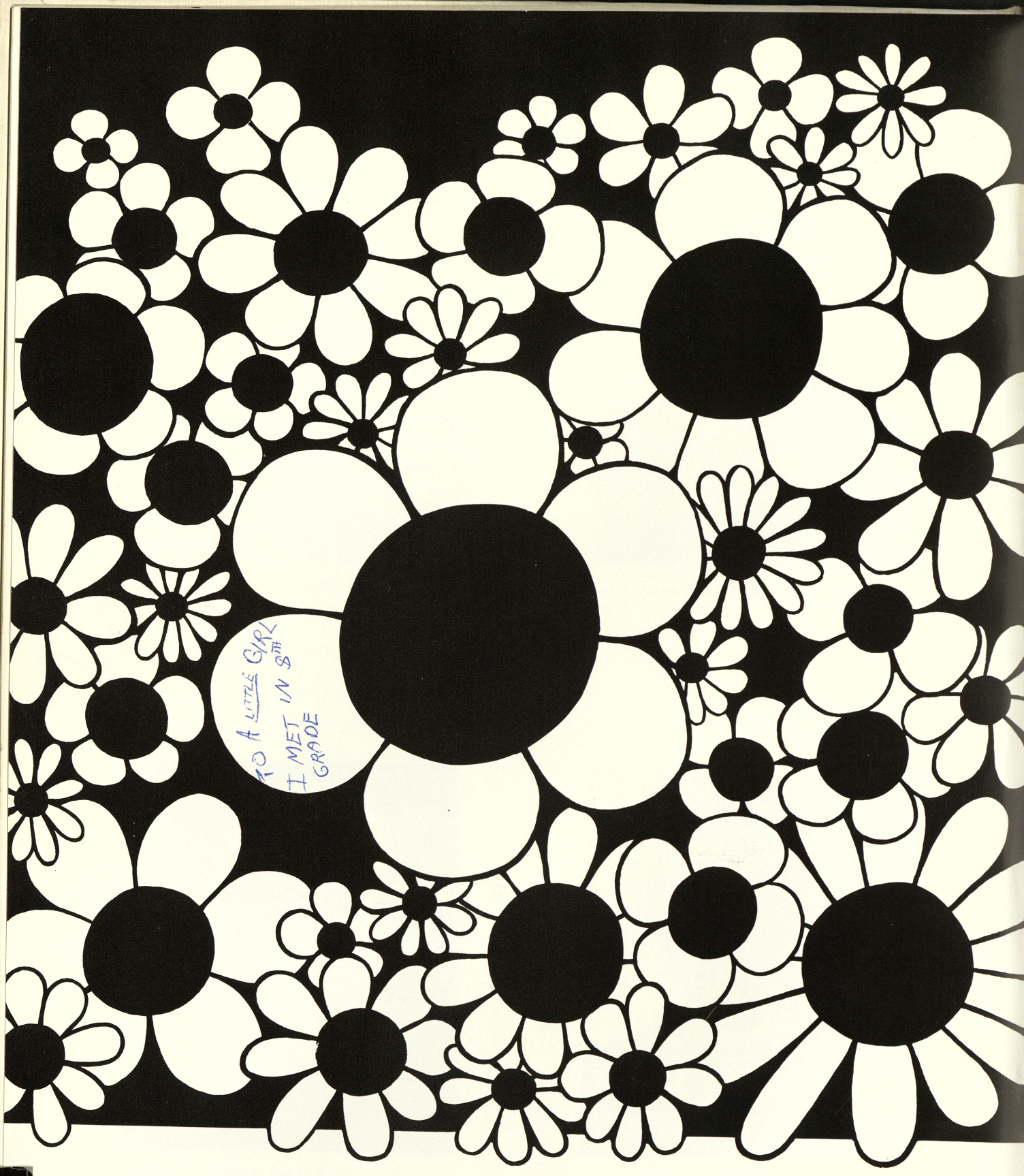

FRESHMEN

Freshmen

Ruben Alaniz
Connie Allen
Marilyn Allen
Mike Allison
William Anblam
Dennis Armstrong

Jolie Armstrong
Kenneth Augustine
Ted Bady
Kelly Bailey
Timothy Bailey
Barry Baranowski

Tina Barnes
Steve Barst
Richard Batche
Dawn Bauman
Tina Baumgart
Brenda Baumgartner

Keith Bell
Mary Benton
Sam Bernal
Don Bettesworth
Sue Bielskis
John Bills

Rae Ann Bissonette
Audery Bouchard
Sandra Bricalt
Ellen Broaddus
Tangela Broaden
Cathy Brown

Marvin Brown
Randell Brown
Lavern Bryant
Donald Burgess
Brian Burns
Roxanne Calhoun

Joyce Campbell
Walt Carlton
Kenneth Carrick
Linda Carter
Reggie Carter
Sharron Carter

Mark Carrigan
Lori Carwile
Tabyi Castle
Nanette Castillo
Tim Causey
Bruce Cech

Freshmen

Penny Chasnis
Patty Childs
Elida Cirilo
Ricky Cirilo
John Ciszewski
Kevin Coffey

Tim Colmus
Jim Cork
Yolunda Cortez
Juanite Costello
Diane Creason
Byron Cronkright

Catherine Cronkright
Fred Crerewko
Carolyn Daoust
Brenda Darabos
Walter Dark
Carlos DeLeon

Christine DeLeon
Dave Demijohn
Joe Derosier
Keith DeVeaux
Rosita Diaz
Jim Dombrowski

Christina Dominguez
Sylvia Dominguez
Dan Dunham
Brenda Durek
Cheryl Dymond
Art Emerson

Irene Elisech
Joseph Elisech
Gregg Engelhardt
Eddie Ervin
Gregory Everett
Dee Ann Fisk

Jamie Flathau
Jim Flores
Bill Forge
Rick French
Chris Furiot
Barb Galvin

Carl Galvin
Terry Gardyzewski
Elizabeth Garibay
Susan Garlick
Bertha Garza
Steve Getty

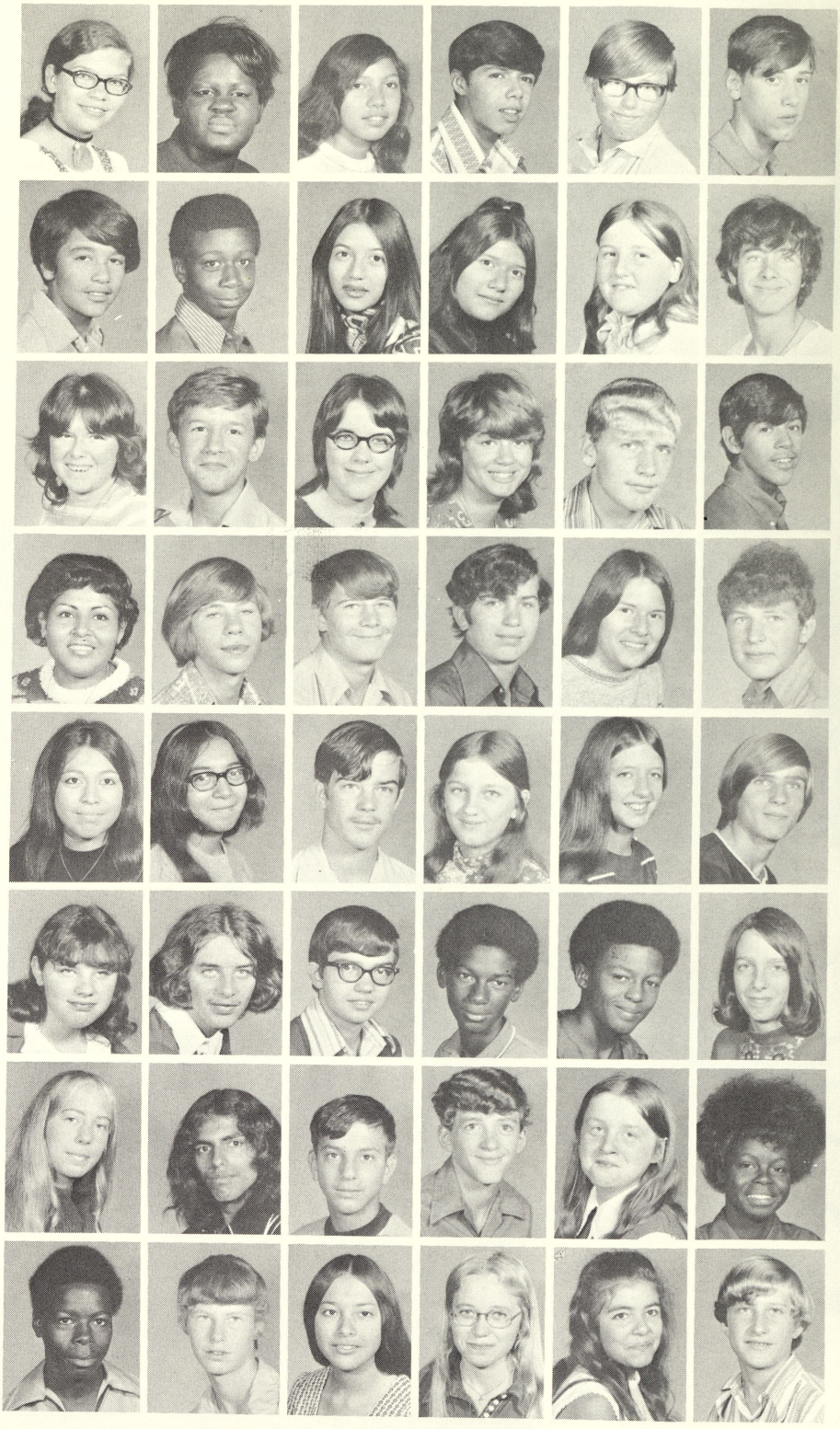

Freshmen

Ruth Gibbons
Andrew Giedrocz
Cindy Glueckert
Connie Gonzales
Bill Green
Rudy Gueuara

Mike Hall
Rick Hamilton
Barbara Hansen
Amanda Hardy
Avis Hardy
Arnold Hart

Diane Hart
Gloria Haynes
Charles Heath
Randy Heck
Julian Hernandez
Dennis Hill

Philip Hill
Debbie Hodges
Dave Hoffman
Randy Hoffman
Patti Howard
Robin Hyde

Debbie Huff
Richard Hubbel
Cindy Jackson
Janis Jamison
Pam Jean
Edward Jewell

Albert Johnson
Deborah Johnson
Terri Johnson
Juan Juarz
Kathy Julian
Cindy Kapp

John Kelly
Jerome Kennedy
Philip Kleinbreil
Rob Koenemann
Arlene Kohn
Steve Kohut

Terry Krawczak
Debra Krekland
Cindy Kruger
Robert Kruse
Brenda Launstein
Shelia Lawrence

Freshmen

Mary Jo Leichner
Carol Leis
Louise Lent
Ava Lewis
Randy Lintz
Carolyn Lockhart

Dawn Lojek
Lee Louis
Diane Mack
Donald Madden
Delors Madlock
Richard Makarewick

Michael Manchester
Mark Manry
Terri Marsh
Cindy Martin
Alice Martinez
Tony Martinez

Jose Martinez
Eddy Mayes
Henry McClung
Malcom McKay
Helen McKinney
jeffrey McKinnon

Steve Mick
Allen Miller
Cindy Mims
Mary Miska
Cheryl Mitchell
Louis Moll

Gloria Mora
Barbara Morton
Dwight Motley
Carmen Murillo
Patricia Munro
Richard Munro

Schuyler Myles
Mark Nelson
Herman Nichols
Diane Novak
Gail Nunamaker
David O'Boyle

Dale O'Dette
Edmund Orum
Aaron Parham
Lydia Parks
William Parrish
John Pearson

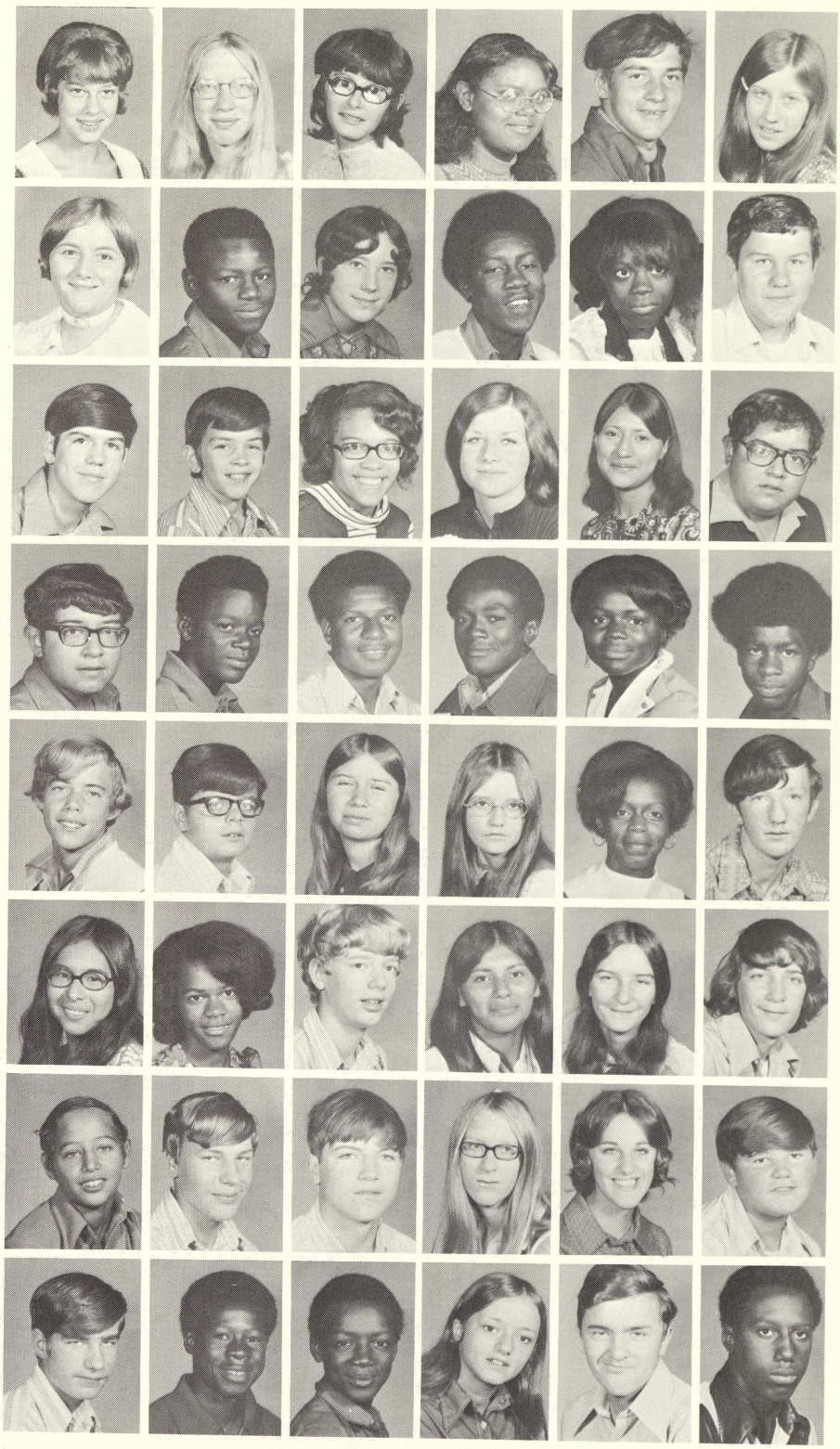

Freshmen

Joel Pena
Carol Perez
Dave Perez
Scott Peters
Wendy Petre
Nancy Platko

Gail Poineau
Jim Poineau
Mark Poineau
Ted Poineau
Marilyn Poole
Shirley Porter

Keith Poston
Dave Potter
Valerie Pratt
Gregg Quall
Terri Quall
Frank Randall

Kevin Reif
Bonnie Rembisz
Daryl Reynolds
Hilda Reyes
Charles Richards
Kenneth Roberson

Janie Rodea
Rick Roenicke
Pamela Rondo
Robert Rosales
Denise Sargent
Linda Savage

James Schmidt
Michelle Schram
Scott Schuknecht
George Shimel
Grace Shimonek
Edith Slade

Elton Smith
Mike Smith
Pat Sojkowski
Cindy Stephen
Karen Stewart
Debbie Stockford

Sherry Stockford
Richard Stricklin
Donald Stuckly
Rick Swain
Kathy Swartz
William Sykes

Freshmen

Regina Templeton
Nancy Thick
Sally Thomas
Terry Thompson
Leslie Thorton
Thomas Thorton

Jorge Trevine
Richard Trevine
Cheryl Turner
Kenneth Underwood
Denise Valls
Arthur Vargas

Diana Villanueva
Jesse Villoreal
Randy Vipond
Alonzo Voltz
Laurie Walters
Collins Washington

Chris Webb
Rhonda Webb
Tim Webster
Diane Wheeler
Raymond Whitney
Connie Wilson

Curtiz Wilson
Greg Winters
Lorenzo Winters
Barbara Wise
Cindy Wise
Dwight Woods

Robin Wyman
Sandy Zariski
Pam Zeitz

Cindy
"Sunshine"!
To a real sweet
and pretty girl. You've
got a lot of great qualities
going for you. Stay Cool,
Stay Free,
+ always remember
me.
Peace, good luck
Love
Janet
"long neck"

1972

Cindy,
To a girl who cracks me up! "The cow fell in the mud!" Ha! Remember?!? Good Luck always and keep your laught you'll go far!

Penny
Chasnis

GRADES

8th Grade

Ronald Abraitis
Kim Alpin
Theresa Amador
Adrian Anderson
Jeanie Anderson
Sedric Audus

Vicky Averill
Ron Bailey
Pam Barst
Marsha Bartels
Toni Beardsley
Jeanie Becker

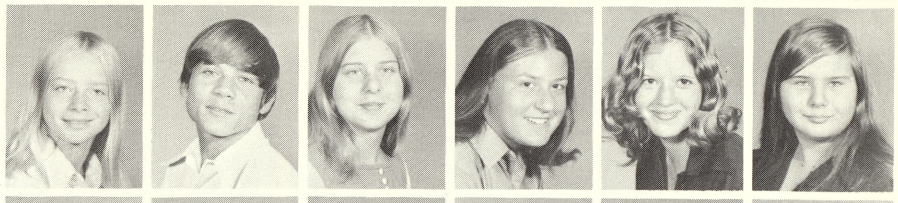

Scott Bellenbaum
Susan Billow
Susan Billy
Mike Bissonette
Imelda Bovee
Pat Bray

Patricia Britzke
Ronald Brown
Ruth Brown
Thelma Brown
Roy Buck
Reva Burgess

Yvonne Burnell
Mckinley Bulter
Tom Buxman
Margaret Carmona
Tom Carpenter
Susan Carrol

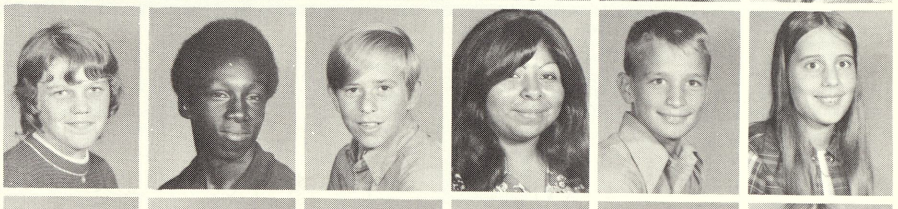

Charlotte Carruth
Gail Cech
Doris Chaltraw
Sara Chingman
Mary Cirilo
Nancy Christian

Cindy Cisneros
Vonda Clinton
Linda Cohee
Andrew Coleman
Dennis Colbath
Cheryl Coombs

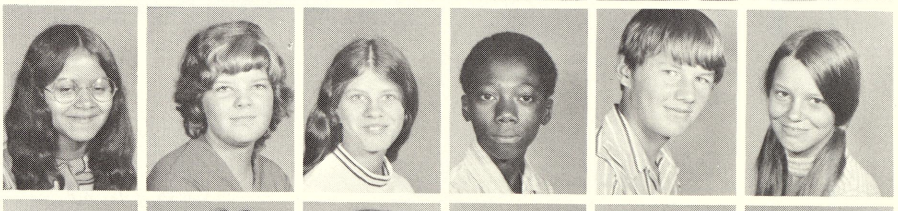

Joseph Cozzolino
Judy Davis
Cheryl Demers
Mitchell Demers
Christopher DeShone
Nancy Desrosier

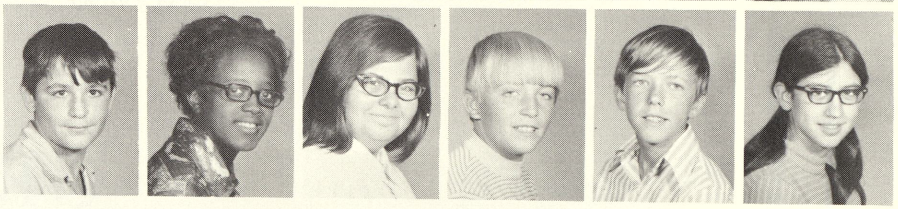

8th Grade

Marvie DeWey
Terry Dickenson
Rebecca Dominquez
Debbie Donovan
Don Dudek
Stacy Duran

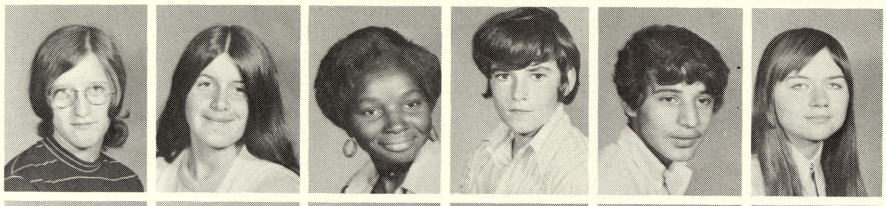

Carol Durek
Debbie Eddy
Sharon Edwards
Steven Edwards
Ponce Esparza
Anne Faust

Kellie Federspiel
Albert Fitchett
Geraldine Flores
Jose Flores
Margaret Flores
Rosa Flores

Judy Forge
Loretta Foster
Carol Fritz
Alex Garcia
Jesse Garcia
Linda Garcia

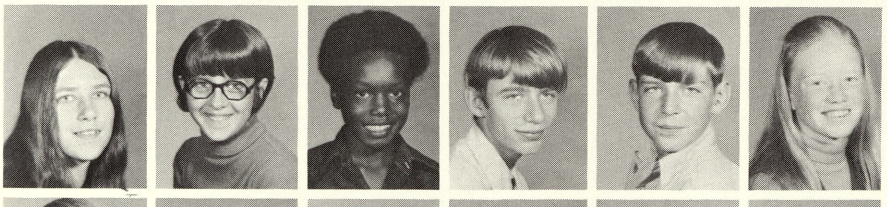

Sandra Gardner
Cheryl Gardzszewski
Hilton Garman
Jim Gibbons
Mark Gifford
Sandra Goss

Glenn Gracik
Bill Granger
Steve Grevine
Eddy Griffor
Helen Guerrero
Gary Gunlock

Debbie Hammond
Stacey Harris
Linda Harvey
Randy Hastedt
Phillip Hayes
James Haynes

Tammy Heath
Paul Heredia
Mike Hermann
Mary Ann Hernandez
Willie Hill
Debra Hebl

8th Grade

Bill Hodges
Mike Hodgins
Brian Hohisel
Brenda Humphrey
Bill Hunt
Sally Huron

Janet Hyde
Gary Ingram
Jean Jewell
Margaret Jiminez
Joanne Jiminez
Barry Johnson

Chris Johnson
Stephanie Justice
Terry Kennedy
Clovese King
Edward King
Brad Klein

Ray Kaczmarek
Renne Krusmski
Ruth LaBeau
Tom La Drig
Jackie LaPorte
Anthony Latosky

Sherry Lawrence
Phil Laws
Cecil Lee
Shirley Leiner
Patty Lemon
Celestine Lewis

Napoleon Lewis
Wally Lintern
Levi Long
Mary Lopez
David Lown
Rawheigh Madlock

Chris Martin
Vickie Masker
Cynthia Maxwell
Lonnie McClaine
Doris McClung
Dennis McFarland

Howard McFarland
Matt McGill
Laura McNalley
Patricia Madina
Douglas Merrow
Tom Michelson

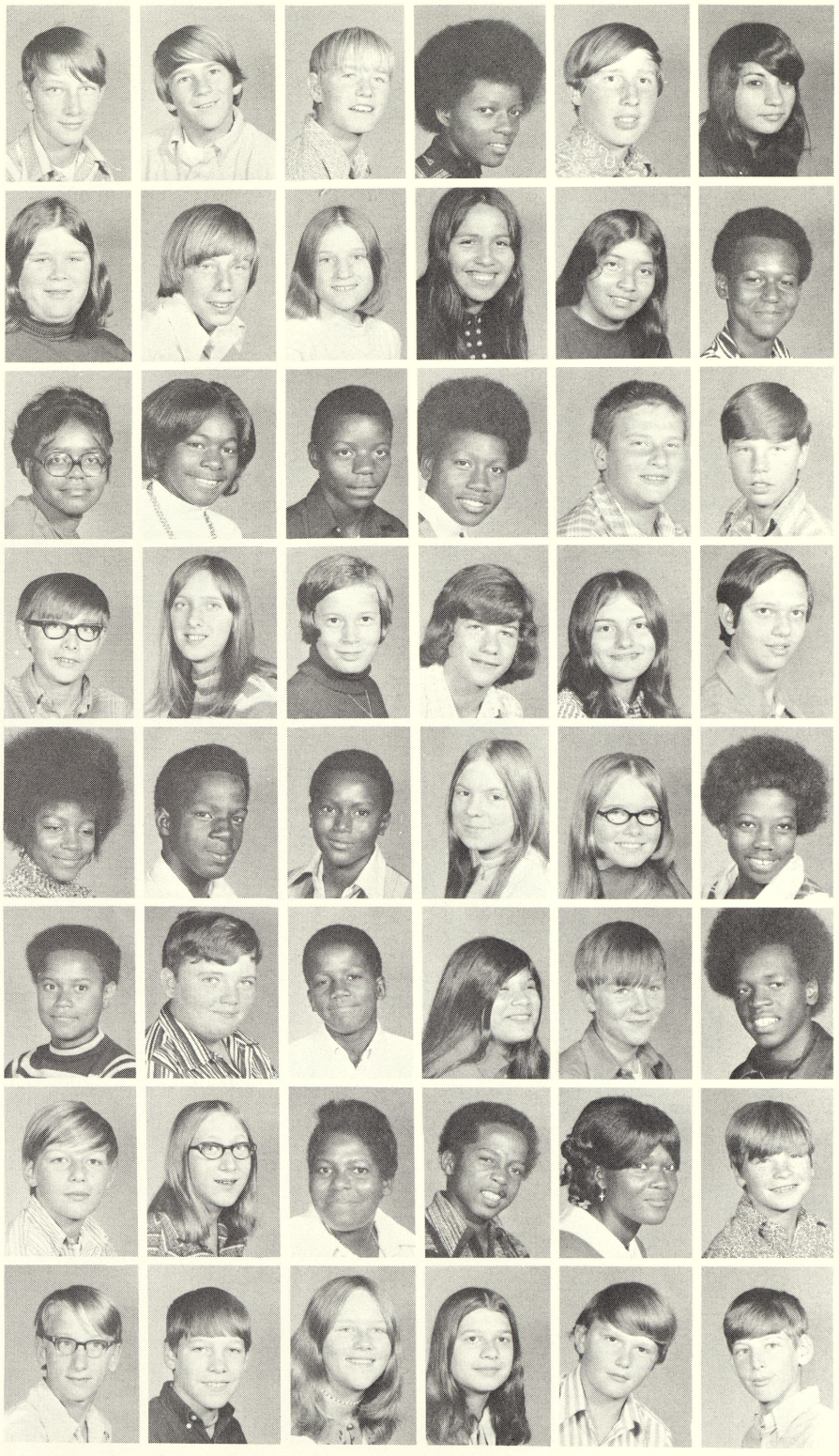

8th Grade

Daniel Mick
Laura Micsak
Sally Mims
Edmund Murillo
Bethany Nalewick
Scott Nelson

Cindy Newman
Patti Novak
Wesley Oleszewski
Ruben Olivarez
Debra Olszewski
Daren O'Polka

Rhonda Orler
Federick Ortega
Jessie Ortiz
Barbara Osborn
Linda Ostermiller
Charlotte Ozerajtys

Diane Palmer
Cheryl Panknin
Verda Papst
Mike Pardee
Miriam Pena
Pamela Petrie

Mark Poling
James Popielarz
Joe Porter
Tim Potter
James Potts
Bonnie Price

Sharon Rabideau
Kathleen Ricklets
Mary Rivera
Tony Rivera
Deane Roberts
Victoria Robinson

Jim Rocchio
Lori Rockowski
Martha Rodriquez
Barbara Roqoszewski
Terri Rouse
Richard Ruiz

Linda Rundell
Dave Ruyts
Dan Sodowski
David Sokowski
Yvonne Sanders
Dora Santoya

8th Grade

Harvey Sargent
Mark Schneider
Jimmy Segovia
Debra Shaler
Lexine Shepard
Albert Smith

Rebecca Smith
Lilene Spalding
Rhonda Stevens
Ron Stewart
Evelyn Stuckey
Barb Surian

Mary Szymkowiak
John Tate
Ricky Taylor
Arthur Teneyuque
Cora Thompson
Pamela Thompson

Pat Timm
Deborah Tippit
Delores Trejo
Linda Trejo
Marie Trice
Brett Tuzas

Bill Ugartechea
Donald Valliant
Helen Varney
Cathy Vasquez
Cheryl Vogt
Doris Walker

Willie Walker
Bob Walters
Dave Walters
Jim Walters
Billy Ward
Brenda Westman

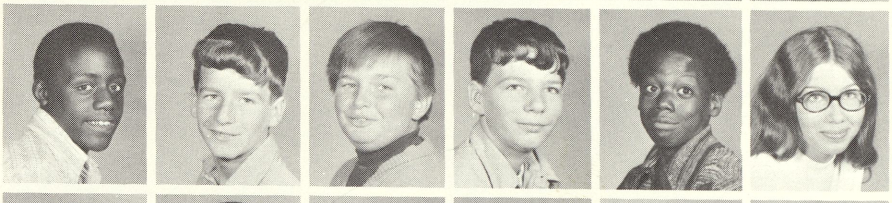

Margaret Wilder
Lydia Williams
Marilyn Williams
Randy Williams
Ronvae Williams
James Williamson

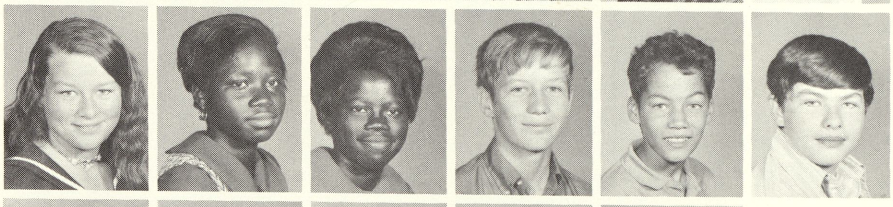

Raymond Wilson
Harry Wright
Ramona Wright
Richard Yacobellis
David Yanez

7th Grade

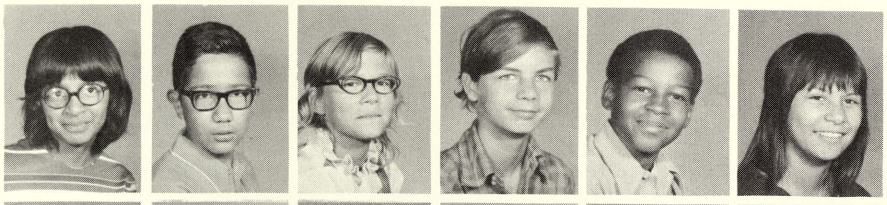

Isabel Amodor
Arnold Anquiano
Cindy Armstrong
Mark Ballard
Derle Barnes
Kippy Barochkov

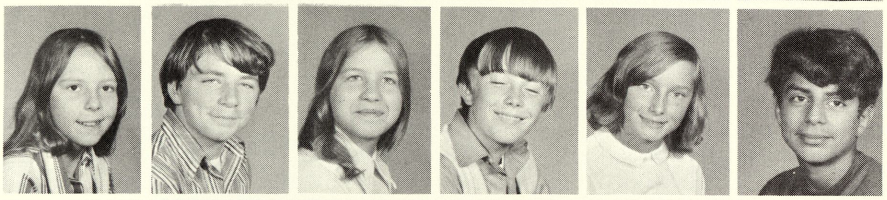

Kellie Beebe
Mike Beuthin
Lori Ballard
Chris Bhirdo
Joanne Billy
Michael Borrero

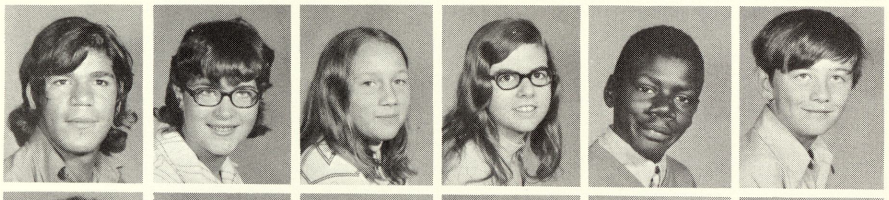

Ricky Borrero
Daen Bluemlein
Margaret Bray
Catherine Braun
Joseph Brisbon
James Brink

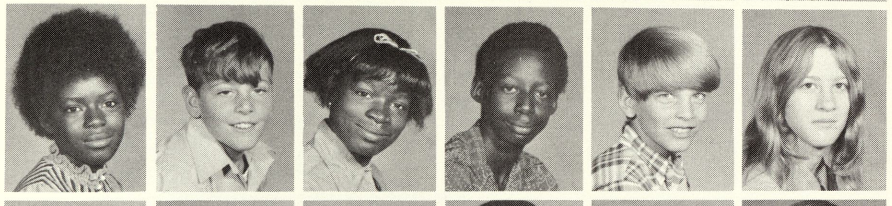

Joanne Broaden
Dale Brothers
Ernis Brown
O'dell Brown
Steve Brown
Julie Burns

Carl Bryan
John Brayant
Tanya Bryant
Clinton Butler
Karen Carlton
Ray Carter

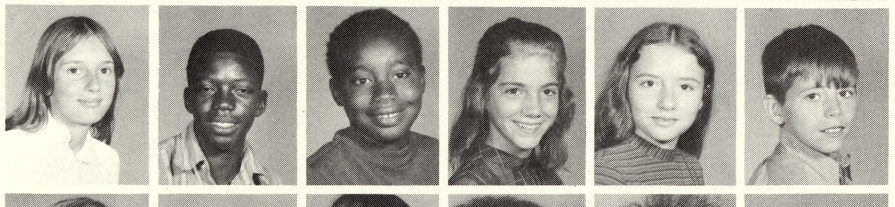

Peggy Carlyton
Donnie Chandler
Danny Childs
Ruth Christian
Julie Ciszewski
Gene Clark

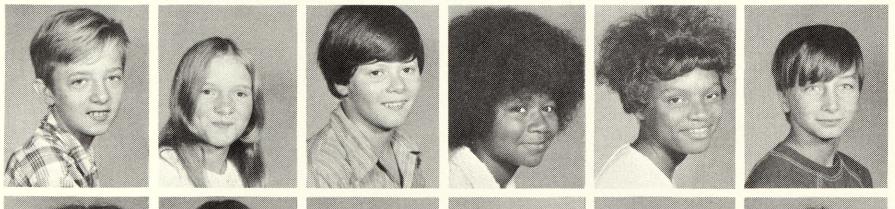

Jimmy Clements
Carol Corl
Mark Corcoran
Ruby Cork
Nancy Creed
Scott Cronkright

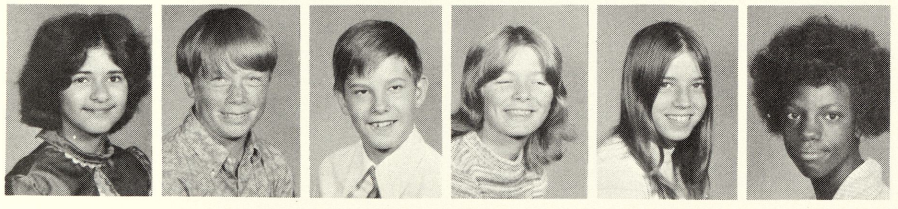

Dora Cruz
James Culp
Mark Cox
Cindy Darabos
Cindy Davis
Marquietta Davis

7th Grade

Jim Delude
Theresa Desrosier
Larry Diggs
Dave Oliveraz
Sue Dobis
Ken Duby

Mary Dunn
Tom Dyer
Deborah Edwards
John Edwards
Cynthia Eichler
Eric Ellenbaum

Susan Elliott
David Emerson
Gary Ennis
Floyd Eschenbacher
Arthur Evans
Sharon Evans

Brian Farewell
Margo Fisher
Peggy Fleming
Jesse Flores
Carol Frasier
Norris Frazier

Susan Fry
Angela Galvin
Ralph Garcia
Raymond Garibay
Ursula Garman
Patricia Garner

Margie Garski
Lisa Garza
Pat Gilles
Cruz Gonzales
David Gonzales
Jane Gonzales

Dennis Grays
Mary Green
Irene Guevara
Linda Graham
Mary Graham
Robert Graham

Lorie Hall
Lori Hamling
Holly Hansen
Donna Hawkins
Kellie Hayes
Lori Hildebrandt

7th Grade

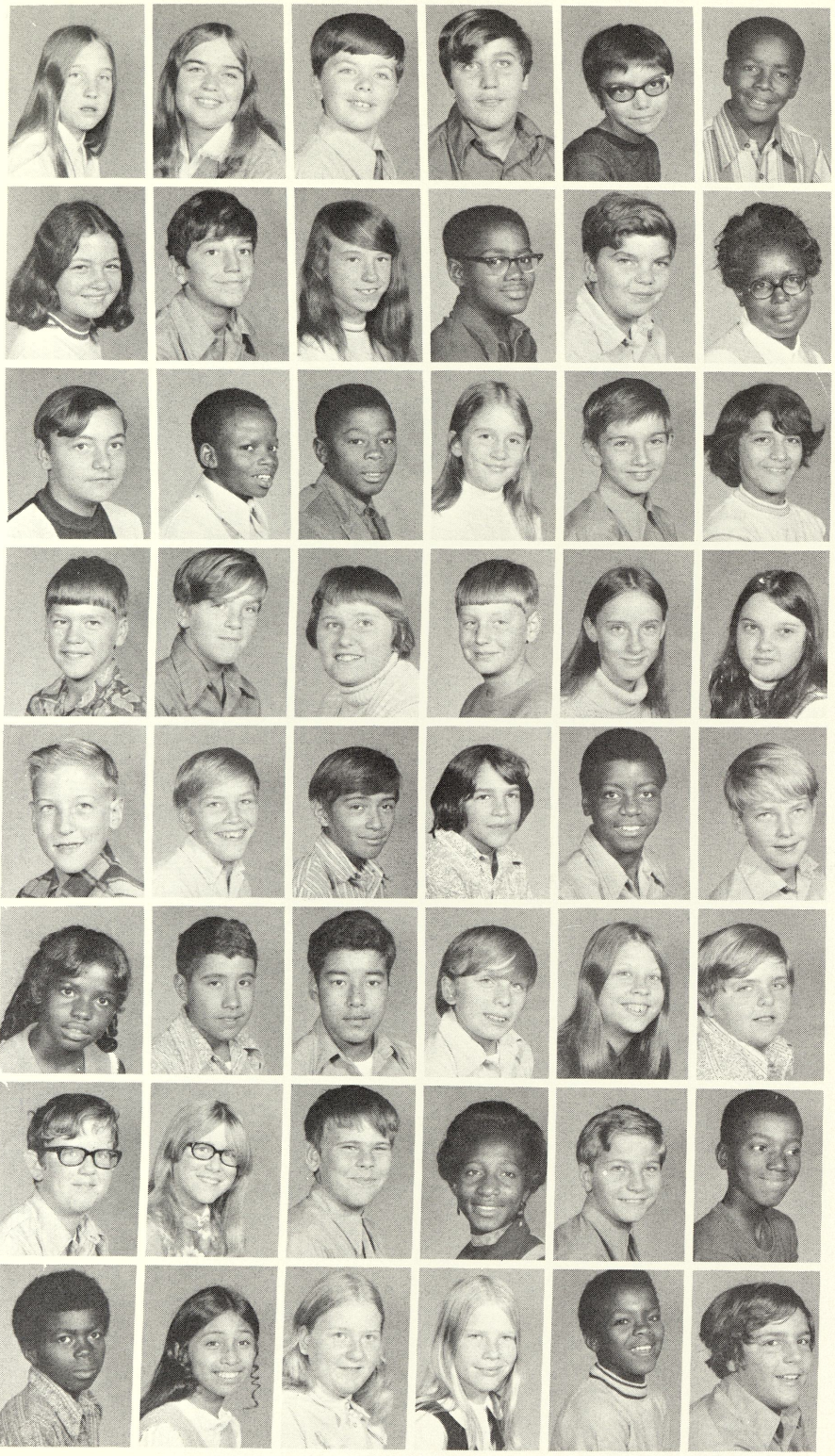

Nancy Hunt
Tammy Hodges
John Hoerner
William Hoffman
Pamela Hoon
Juan Horsley

Cheryl Huff
James Itoney
Lynelle Jackson
Gordon Jamison
Bruce Johnson
Joyce Johnson

Scott Johnson
Tony Johnson
Lem Jones
Joyce Julian
Dan Daczmarek
Don Kapp

Tim Keitzman
Craig Klein
Holly Klemmer
Rick Kmierim
Valerie Krasinski
Joann LaFayette

Mike LaPoint
Steve Launstein
Gilbert Lebron
Scott Leckrone
Mark Lee
Ronald Lich

Diane Long
Frank Lopez
Rudy Lopez
Gary Losee
Cindy Maas
Ken Maiszewski

Richard Marmon
Karen Master
Gergory MaCallum
Irene McClain
Michael McCommon
Earl McMurren

Noel McMurren
Kimberly Meske
Marjorie Meyer
Karen Micholson
Roderick Miles
Dave Mitchell

7th Grade

Toby Mora
Carla Morton
Frank Murieko
Gary Murphy
Michael Murray
Wayne Nalevayko

Robin Naylor
Mike Nelson
Randy Newsome
Edward Nicewicz
Jean Obuchowski
Jean Olezzewski

Gladys O'Neal
Pat Ortega
Pedro Ortiz
Tracy Palmer
Colleen Papst
Abby Parent

Bethany Parks
James Peoples
Donna Perdue
Bob Perrigo
Patricia Petrie
Sandra Piszak

Sam Placker
Kevin Poston
Henry Pries
Sherri Rankin
Walter Ribble
Bill Ricklefs

Celia Revera
Rosalinda Robelin
Kathy Roberts
Mary Rodea
Anna Rohelia
Nadine Rohelia

Mary Rogoszeuski
Sally Ruh
Susan Rundell
Don Ruyts
Elena Salinas
Sharon Sanders

Michael Scanlon
Michael Schumacher
David Scoggins
Sandra Sears
Chris Shaw
Robert Shutler

7th Grade

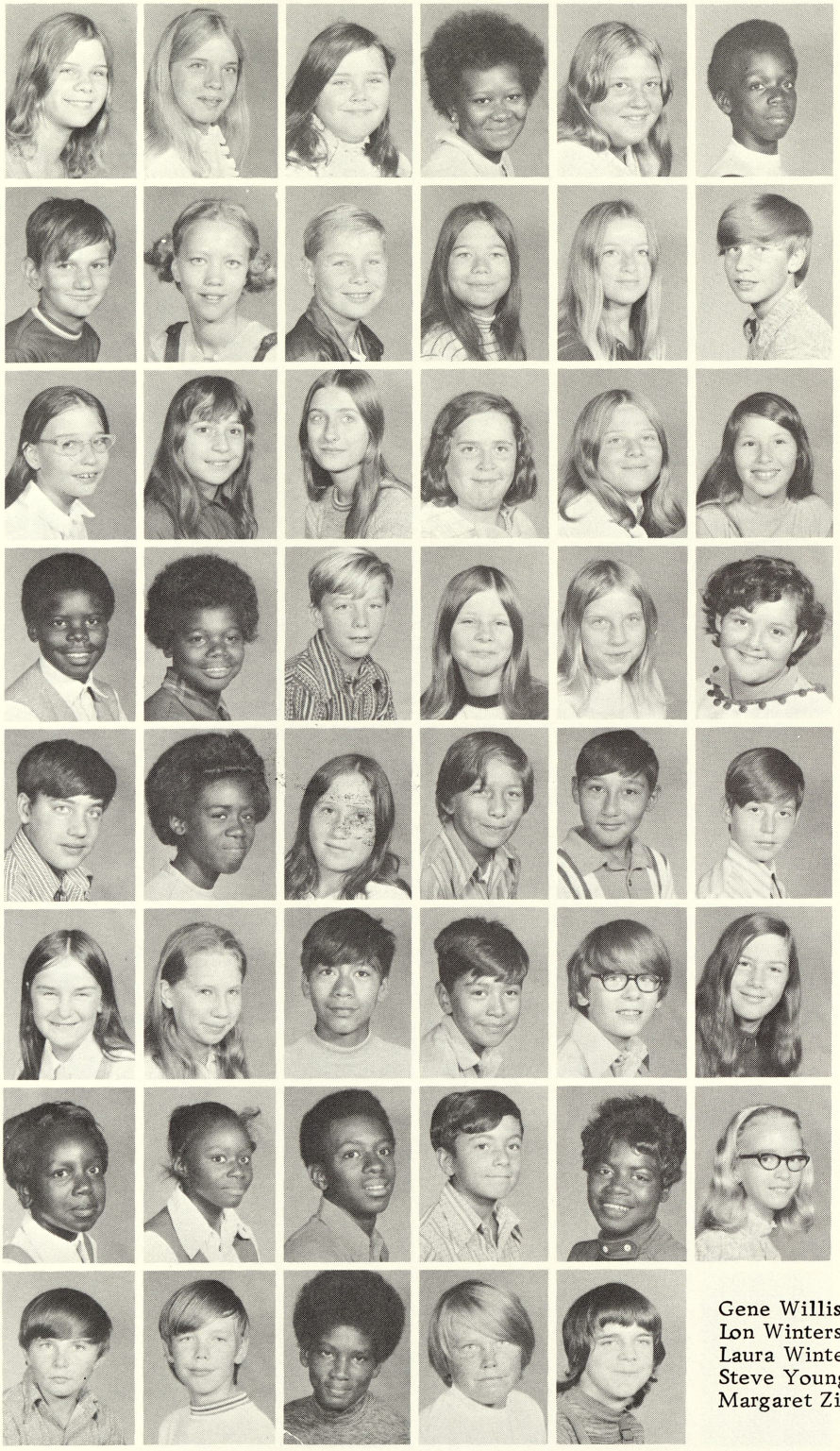

Pat Simons
Patti Simons
Angie Simmons
Sabrina Skinner
Donna Skipper
Greg Smith

Michael Smith
Sally Sperbeck
Allen Sperry
Shelly Stedry
Kathy Stewart
Michael Stock

Lisa Stone
Joan Sussi
Sharon Tasior
Elaine Tate
Stacy Taylor
Louise Teneyuque

Jimmie Thomas
Loretta Thomas
Michael Thompson
Rae Ann Thompson
Cindy Thorten
Kathy Tovan

Kenneth Valley
Cynthia Van Zant
Peggy Varney
Anthony Vasquez
Thomas Villanueva
Mark Walkowski

Gail Walters
Elizabeth Webster
Robert Zapata
Alex Zapata
Dennis Weirauch
Stephanie Westendorf

Kim White
Gwendolyn Williams
Herbert Williams
Keith Williams
Sandra Williams
Sherri Wiles

Gene Willis
Lon Winters
Laura Winters
Steve Youngs
Margaret Zingg

9th Grade Retakes and Late Pictures

Michael Anglin
Albert Barnes
Milton Barnes
Sabrina Barnes
Candy Bartel
Gordon Belt

Ellen Broaddus
Edward Buckley
Linda Carter
Sharron Cartee
Taybi Castle
Clifton Chanler

Ken Clark
Connie Coleman
Brenda Darboas
Walter Dark
Eugene Dominquez
Dwight Duty

James Flores
Adolph Gonzales
David Gracik
Eddie Hayes
Julian Hernandez
Debra Huff

Rose Mari Huron
Debra Johnson
Terri Johnson
Wayne King
Susan Lanning
Raymond Lappeus

Sheila Lawrence
Terry Marsh
Debbie Miller
Cindy Mims
James Morgon
Barbara Morton

Gwenda Morton
Debbie Naylor
David Perez
Steve Pierce
Gail Poineau
Mark Poineau

Marilyn Poole
Larry Raymond
Lance Riska
Ruben Rivera
Albert Rodriquez
Ramiro Rodriquez

9th Grade Retakes and Late Pictures

Pat Rogesheski
Leonard Rohilia
Chad Rumple
Linda Savage
Rick Schneider
Judy Schumacker

Ramiro Sontoya
Louis Stearns
Debbie Stockford
Debra Strudgeon
Albert Teneyuaque
Dinah Torres

Kenneth Underwood
Jessie Villareal
Rhonda Webb
George Worrall
Regina Wright

Autographs

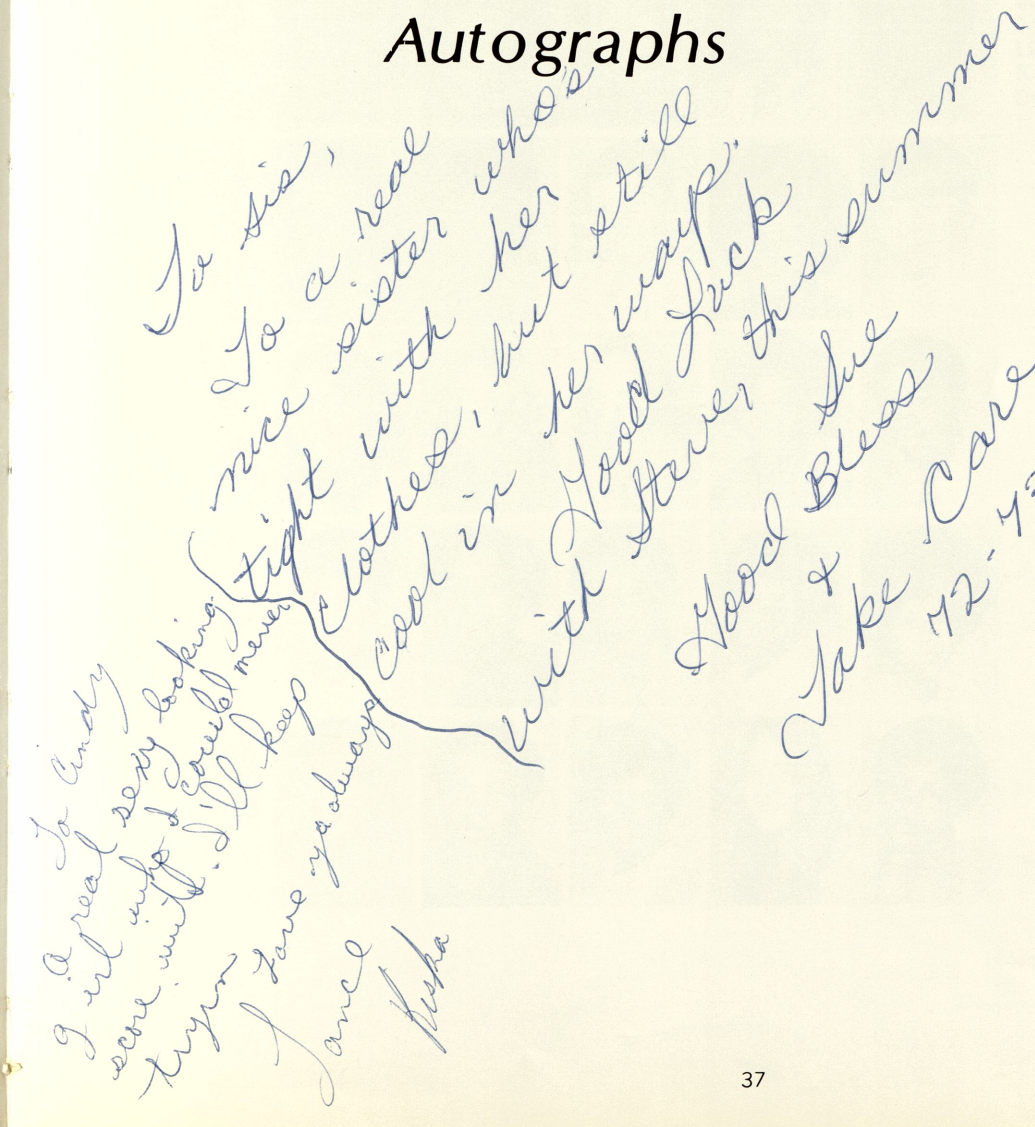

8th Grade Retakes and Late Pictures

Helen Amador
Rhonda Andreott
Vicky Averill
Tim Barachkov
Stella Barrientos
Marcia Bartel

Susan Billow
Mike Bissonette
Sylas Brazil
Patty Britzke
Bonnie Brown
Thelma Brown

Linda Buckley
Glenda Buckly
Reva Burgess
Fred Buxman
Cindy Cisneros
Tom Clark

Larry Conger
Otis Cook
Matt Corcoran
Judy Davis
Cheria Dexter
Clide Drain

John Dumbra
Stacy Durran
Rick Elisech
Wayne Evans
Elsie Ferguson
George Firingham

Eric George
Debbie Gibson
Pat Giroux
Annette Gonotec
Chris Guerrero
Debbie Hammond

Janet Humes
Donald Humpery
Barry Johnson
Crystal Johnson
Craig Kinville
Eric Knapp

Sherry Lawrence
Cindy Lynn
Connie Maxwell
Lonnie McClane
Dave McCoy
Mary McMurran

8th Grade Retakes and Late Pictures

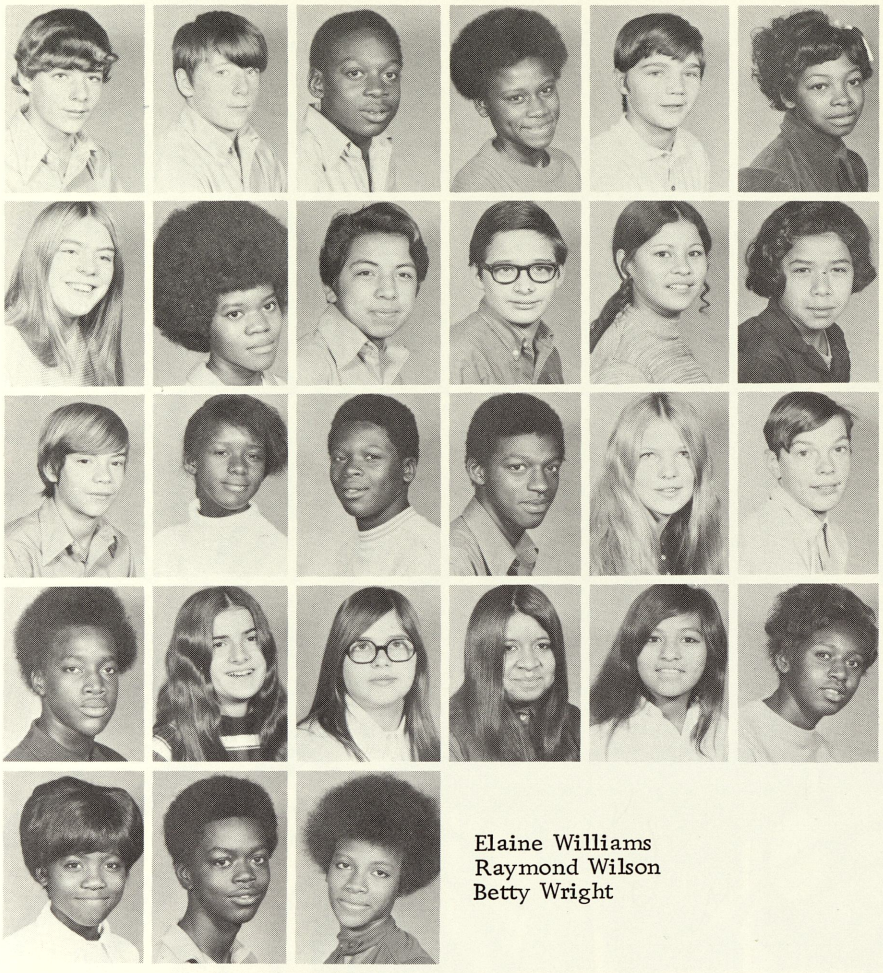

Donnie Mick
Jeff Miller
Charles Moffet
Roxanne Nichols
Clay Ochsankhel
Bonnie Price

Sharon Rabideau
Temberly Reynolds
Cruz Rodriquez
Brad Root
Stella Rosales
Louis Rosas

Brian Rumpel
Valarie Scruggs
Herman Shivers
Rosevelt Shivers
Edys Sian
Donald Simon

Roderick Slaughter
Beckie Smith
Mary Szymkowick
Linda Trejo
Kathy Voclques
Doris Walker

Elaine Williams
Raymond Wilson
Betty Wright

Autographs

Cindy,
The best of luck at S.H.S. next
next. Take care.
Bob

7th Grade Retakes and Late Pictures

Paula Baker
Bessy Brown
Don Bryant
Sharon Cotton
Cindy Darabos
Theresa Derosier

Jerry Gallavez
Pat Garner
Mary Graham
Elaine Griffin
Dorothea Johnson
Joyce Johnson

Mark Kinville
Joanne Lafayette
Peggy Lawrence
Ernest Lockwood
Adoph Martinez
Karen Mickelson

Carla Morton
Jeanine Olesewski
Bethany Parks
James Prather
Richard Reppuhn
Nadine Rocchio

Sandy Sears
Bernadette Turner
Gail Walters
Michelle Washington

Autographs

To Cynthala
to a real cute
short.... girl
hope to see ~~she~~ you
in the future.
Good luck
"75" Pam Zeits

To Cindy
one of my favorite
friends. Good
Luck in the future
you'll need it.
Your Friend
Always
Peace
Terie

ACTIVITIES

White Pine Aire Band

THE CADET BAND

BACK ROW (LEFT TO RIGHT):-D. Walters, B. Root, B. Osbourne, R. Slaughter, R. Webb, J. Williamson, M. Hayes. MIDDLE ROW (LEFT TO RIGHT):-C. Lee, L. McNally, T. Placher, B. Hodges, B. Morton, L. Walters. FRONT ROW (LEFT TO RIGHT):-R. Buck, D. Dudek, D. Mick, C. Durek, D. Yanez, C. DeShone. Not Pictured: Jody Forge, Phil Hayes, Don Mick, M. Pena, Mat McGill, M. Hodgins, C. Carbary.

BEGINNING BAND

BACK ROW (LEFT TO RIGHT):-L. Diggs, S. Sperbeck, O. Brown, A. Evans, M. LaPointe, L. Winters, J. Obuchowski, T. Kietzman, P. Ortega. MIDDLE ROW (LEFT TO RIGHT):-M. Cox, L. Winters, K. Tovar, C. Gonzales. T. DesRosier, W. Ricklef, H. Hansen, S. Elliott, A. Parent, G. Walters. FRONT ROW (LEFT TO RIGHT):-F. Lopez, C. Bryan, R. Thompson, G. Ennis, T. Simmet, N. Frazier, L. Mata, C. Morton, M. Walkowski.

PEP BAND

BACK ROW (LEFT TO RIGHT):-D. Potter, W. Carlton, D. Woods, T. Krawazak, A. Vargas, M. Hammis. MIDDLE ROW (LEFT TO RIGHT): D. Reynolds, D. Hodges, R. Hyde, G. Nunamaker, C. Turner, L. Thorton, C. Dymond. FRONT ROW (LEFT TO RIGHT):-C. DeShone, K. Julian, B. Morton, D. Mick, B. Rembisz, L. Walters, H. Reyes.

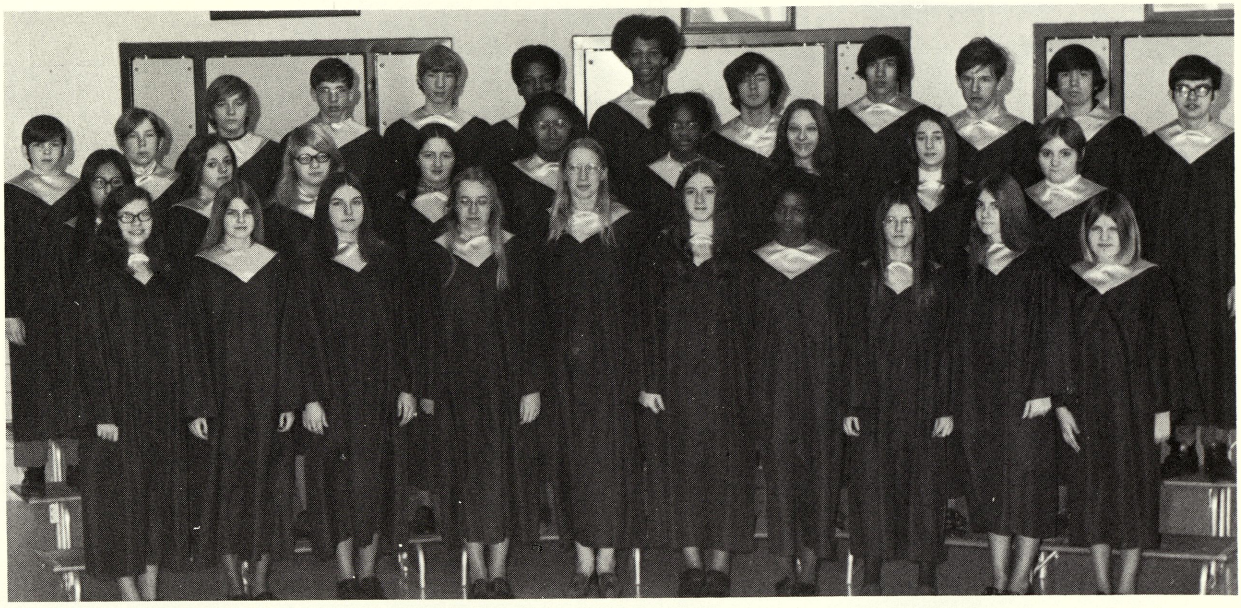

FIRST CHOIR

BACK ROW (LEFT TO RIGHT):-Mark Manry, Dave Hoffman, Jack Hill, Mike Hall, Mark Poineau, Marvin Brown, Ken Carrick, Byron Cronkright, David Perez, Fred Czercewko, Bill Green, Gregg Englehardt. MIDDLE ROW (LEFT TO RIGHT):-Georia Mora, Lydia Parks, Pat Howard, Pam Rhondo, Ava Lewis, Janice Jamison, Connie Allen, Pat Sojokwski, Dawn Lojek. FRONT ROW (LEFT TO RIGHT):-Penny Chasnis, Robin Wyman, Cindy Stephens, Sue Garlick, Carol Leis, Debbie Miller, Cheryl Mitchell, Mary Ann Miska, Linda Carter, Diane Hart.

GIRLS' CHORUS

BACK ROW (LEFT TO RIGHT):-Nancy Thick, Pat Childs, Vivian Burns, Caroline Daoust, Shirley Porter, Taybi Castle, Judy Schumacker. FRONT ROW (LEFT TO RIGHT):-Carolyn Lockhart, Delores Madlock, Brenda Durek, Barbara Wise, Pam Jean, Mickey Schram.

GIRLS' SPECIAL

BACK ROW (LEFT TO RIGHT):-Connie Allen, Dee Ann Fisk, Janice Jamison, Caroline Daoust, Ava Lewis, Taybi Castle, Sue Garlick. MIDDLE ROW (LEFT TO RIGHT):-Pat Howard, Cheryl Dymond, Robin Wyman, Debbie Miller, Pat Sojkowski, Cheryl Mitchell, Linda Carter. FRONT ROW (LEFT TO RIGHT):-Delores Madlock, Dawn Lojek, Lori Carwile, Gail Poineau, Lydia Parks, Juanita Castillo.

BOYS' SPECIAL

BACK ROW (LEFT TO RIGHT):-Mark Poineau, Ken Carrick, Marvin Brown, FRONT ROW (LEFT TO RIGHT):-Mark Manry, Fred Czerewko, Tom Carpenter.

HONOR SOCIETY

BACK ROW (LEFT TO RIGHT):-Connie Allen, Gail Nunamaker, Caroline Daoust, Walter Dark, Ava Lewis, Sue Garlick, Michael Hall. MIDDLE ROW (LEFT TO RIGHT):-Brenda Durek, Cathy Brown, Robin Wyman, Denise Sargent, David Potter, Cheryl Dymond, Pat Sojkowski. FRONT ROW (LEFT TO RIGHT):-Kathleen Julian, Dawn Lojek, Bruce Cech, Dan Bettesworth, Mary Jo Leichner, Randy Brown. Members not shown: Barry Baronowski, Joyce Campbell, Joe DeRosier, Dwight Motley, Lydia Parks, Tim Webster, Kathy Swartz.

All A's

BACK ROW (LEFT TO RIGHT):-Dee Fisk, Terri Rouse, Wally Dark, Ava Lewis, Connie Allen. SECOND ROW (LEFT TO RIGHT):-Linda Savage, Jamie Flathau, Greg Winters, Robin Wyman. THIRD ROW (LEFT TO RIGHT):-Cheryl Diamond, Denise Sargent, Joyce Campbell. FRONT ROW (LEFT TO RIGHT):-Dawn Lojek.

VARSITY CHOIR
BACK ROW (LEFT TO RIGHT)- Jim Popielarz, Tom Carpenter, George Firmingham, Jim Segovia, Bill Hunt, Mark Poling, Tony Latosky, John Tate, Jim Potts, Dave Sakowski, Bret Tuzas. SECOND ROW (LEFT TO RIGHT)- Carol Fritz, Pat Novak, Karen O'Polka, Kim Alpin, Terri Rouse, Clovese King, Lexine Shephard, Pat Britzke, Imelda Bovee, Sarah Muniz, Lori Rockowski. FRONT ROW (LEFT TO RIGHT)- Jean Jewell, Pam Petrie, Sandy Goss, Cindy Lynn, Sharon Rabideau, Sandra Gardner, Jackie LaPorte, Margaret Wilder, Becky Smith, Jeannie Anderson, Ruth LaBeau.

BOY PHOTOGRAPHER'S HELPERS
LEFT TO RIGHT:- Brad Root, Jim Rocchio, Napoleon Lewis, and Cecil Lee.

CHEERLEADERS
TOP:-Sherrie Stockford, Cheryl Mitchell, Lori Carwile. MIDDLE ROW (LEFT TO RIGHT):-Margaret Jaminez, Stephanie Justice, Leslie Thorton. FRONT:-Jamie Flathau.

POM POM GIRLS
BACK ROW (LEFT TO RIGHT): Lenell Jackson, Cindy Armstrong, Gwen Morton, Dora Foster, Irene Guevara. FRONT ROW (LEFT TO RIGHT): Shelia Lawrence, Karen Masker, Terri Johnson.

TUMBLERS

TOP:-Hilda Reyes. MIDDLE ROW (LEFT TO RIGHT):-Patti Novak, Patricia Lemon, Sarah Muniz, Susan Billy, Carol Fritz, Ellen Broaddus. FRONT ROW (LEFT TO RIGHT):-Cheryl Mitchell, Kathy Julian, Sharon Rabideau, Lydia Williams, Lori Rockowski, Karen O'Poka.

THE COMET STAFF SALUTES THE 1972-72 PTA OFFICERS

President	Mrs. Dennis Schaffer
Mother Vice-President	Mrs. Frank Nalewick
Father Vice-President	Mr. Bobbi Hardin
Teacher Vice-President (Elementary)	Mrs. Bernadette Guenin
Teacher Vice-President (Jr. High)	Mr. George VanCise
Corresponding Secretary	Mrs. Irene Dudek
Recording Secretary	Mrs. Henry Porterfield
Treasurer	Mrs. Anthony Cech
Historian	Mrs. Allan Caesar

SCIENCE QUIZ

BACK ROW (LEFT TO RIGHT):-Mr. Brown, Connie Allen, Stephanie Justice, Cheryl Turner, Greg Winters, Sally Spearback. FRONT ROW (LEFT TO RIGHT):-Ron Brown, Dawn Lojek, Dave Potter, Joanne Billy, Brian Farwell.

P. A. CREW

BACK ROW (LEFT TO RIGHT):-Mr. Brown, Mark Carrigan, Randy Lintz, Milton Barnes, Elwood Buckley. FRONT ROW (LEFT TO RIGHT):-Mark Schneider, Kevin Coffee, John Bills, Mike Allison.

PHOTOGRAPHER'S HELPERS

LEFT TO RIGHT: Barbara Hansen, Alice Martinez, Tina Barnes, Sharron Carter, Patty Sojkowski, Becky Smith, Missing is Sue Bielskis.

Autographs

Best of Luck
to my crazy cousin
You'll need it!!!!!!
Frank
Crazy

Best of Luck
to my crazy cousin
with the little butt!!!!
Have fun always.
Bugs

OFFICE HELPERS

TOP ROW (LEFT TO RIGHT: Jamie Flathau, Ronda Orler, Stephanie Justice, Tony Latosky, Barbara Surian, Lexine Shepard. FRONT ROW (LEFT TO RIGHT): Gail Cech, Mary Szymkowiak, Sue Billow, Nancy Desrosier, Karen O'Polka.

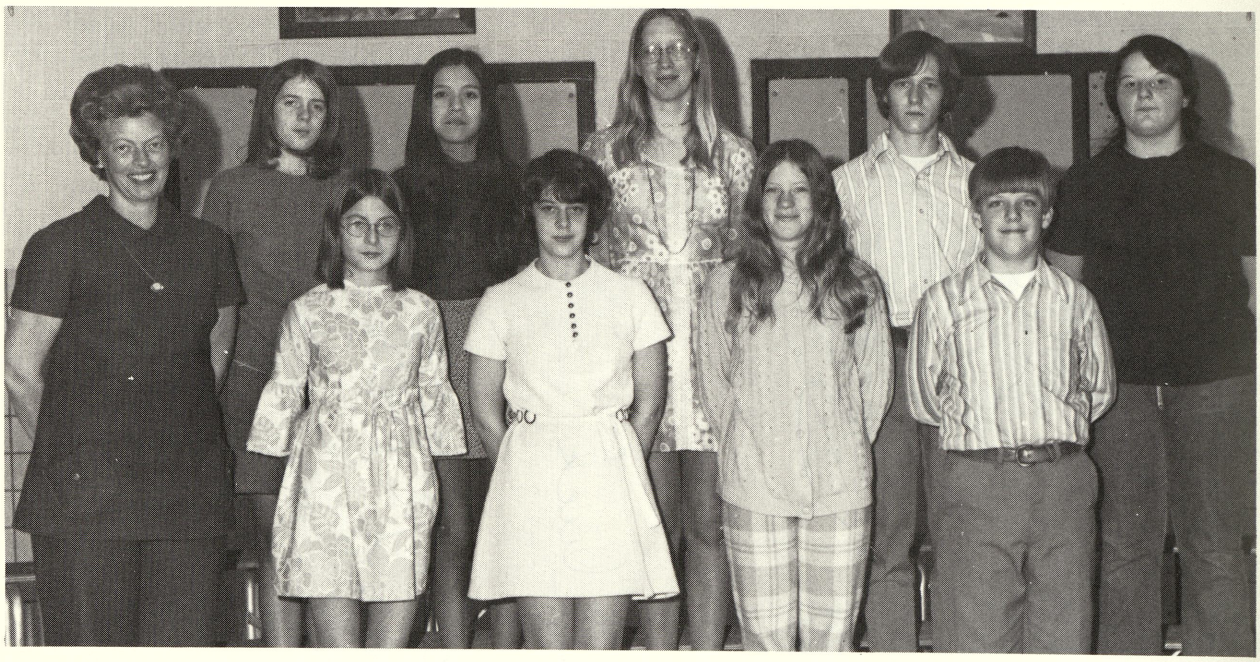

LIBRARY STAFF

BACK ROW (LEFT TO RIGHT):-Sandra Bricault, Linda Garcia, Carol Leis, Jim Dashkovitz, Cheryl Vogt. FRONT ROW (LEFT TO RIGHT):-Debbie Hammond, Mary Jo Leichner, Tammy Heath, Ron Brown, Phyllis R. Kuehn, Librarian.

TICKET TAKERS

LEFT TO RIGHT:-Mary Szymkowiak, Clovese King, Ken Carrick, Stephanie Justice, Lexine Shepard, and the dog's name is Charlie Brown.

CAFETERIA STAFF & HELPERS

BACK ROW (LEFT TO RIGHT):-Mrs. Mayann Schilling-cook, Doris Chaltraw, Bethany Nalewick, Audrey Bouchard, Richard Batcke, Arthur Emerson, Brenda Westman, David Lown, Mrs. Anna Lake-cook. FRONT ROW (LEFT TO RIGHT):-Mrs. Esther Mayou-cook, Bertha Larze, Cheryl Coombs, Geraldine Flores, Lori Carwile, Delores Trejo, Kathy Julian, Mrs. Elizabeth Paquette-cook & manager.

STUDENT COUNCIL

BACK ROW (LEFT TO RIGHT):-Lorenzo Winters, Kenneth Roberson, Kenneth Carrick, John Pearson, Salis Brazil, Frank Randle. SECOND ROW (LEFT TO RIGHT):-Cheryl Mitchell, Edith Slade, Clovese King, Herman Shivers, Ellen Broaddus. FRONT ROW (LEFT TO RIGHT):-Gary Annis, Levi Long, Bonnie Price, Christine Dominquez.

JUNIOR RED CROSS

BACK ROW (LEFT TO RIGHT):-Linda Ostermiller, Freddie Czerewko, Avis Hardy, Marvin Brown, Larry Raymond, Louis Lee, Jackie LaPorte, Judy Schumacher, Linda Garcia. MIDDLE ROW (LEFT TO RIGHT):-Edward Griffor, Gary Murphey, Thelma Brown, Roxanne Calhoun, Harry Wright, Stacy Duran, Celestine Lewis, Bill Hodges, Glenda Buckley, Miss Andrzejewski. FRONT ROW (LEFT TO RIGHT):-Floyd Eschenbach, Lona Orange, Kathy Swartz, Valeria Kracinski, Marylin Williams, Mary Ann Riveria, Derle Barnes, Marjorie Garske, Rose Huron.

HOMEROOM VICE-PRESIDENTS

BACK ROW (LEFT TO RIGHT):-Janice Jamison. Ava Lewis. Bethany Parks. Dwight Woods. Roderick Slaughter. Walter Dark. Stephanie Justice. Dwight Duty. MIDDLE ROW (LEFT TO RIGHT):-Randy Vipond, Betty Wright, Debbie Miller, Valerie Pratt. Ruth Brown, Gladis O'Nell, Rick Cirilo. FRONT ROW (LEFT TO RIGHT):-Ron Lick, Wesly O'Lesewski, Rosey Flores, Tina Barnes, Doris Chaltraw, Don Kapp, Dave Hoffman.

SECRETARIES AND TREASURERS

BACK ROW (LEFT TO RIGHT):-Jessie Villareal, Albert Barnes, Kim Alpin, Terri Rouse, Loretta Foster, Bethany Parks, Lydia Williams, Ronda Webb, Don Mick. THIRD ROW (LEFT TO RIGHT):-Gloria Haynes, Judy Davis, Nancy Thick, Sharon Rabideau, Valerie Pratt, Margie Myer, Patty Britzski, Edith Slade, Linda Buckly, SECOND ROW (LEFT TO RIGHT):-Elaine Johnson, Susan Fryer, Dawn Lojek, Julian Hernandez, Carol Perez, Crystal Johnson, Terri Johnson, Dan Bettesworth, Gwen Williams. FRONT ROW (LEFT TO RIGHT):-Dale Brothers, Mark Manry, Mike Scanler, Nancy Castille, Jaunita Castille, Cindy Davis, Mary Lopez, Shelia Buck.

NINTH GRADE VARSITY ART

BACK ROW (LEFT TO RIGHT):-Dwight Duty, Andrew Giedrocz, Caroline Daoust, Elton Smith, Jolie Armstrong, Steve Kohut, Louis Moll, Connie Allen. FRONT ROW (LEFT TO RIGHT):-Dawn Lojek, Cathy Brown, Tina Barnes, Dave Potter, Terri Johnson, Wendy Petrie, Miss Andrezejewski.

EIGHTH GRADE VARSITY ART

BACK ROW (LEFT TO RIGHT):-Charlotte Ozerajtys, Debra Olszewski, Laura Micsak, Fred Buxman, Patricia Medina, Cheryl Panknin. FRONT ROW (LEFT TO RIGHT):-Mr. VanCise, Pamela Petrie, Sheryl Reppuhn, Jeannie Becker, Matt Corcoran, Wesley Oleszewski. MISSING FROM PICTURE:-Rhonda Andreotti, Mitch Demers, Linda Garcia, Annette Gnotek, Doris McClung, Linda Rundel, Deborah Tippet, Randy Williams.

PARAPROFESSIONALS

(LEFT TO RIGHT): Mr. Eugene Payne, Mrs. Delores Brown, Mr. Leon Payne, Mr. Ken Anderson.

CUSTODIANS

LEFT TO RIGHT: Melvin Duve, Elianor Olszewski, Bill Bauer.

FIRST HOUR SPEECH CLASS

BACK ROW (LEFT TO RIGHT):-Ruth Brown, Cloveese King, Doris Walker, Mark Schneider, Glenn Gracik, Nancy Christian, Sandra Gardner, Chris Martin. FRONT ROW (LEFT TO RIGHT):-D. Murley, Ruth La Beau, Rhonda Stevens, Debra Hebl, Linda Buckley, Renee Krasinski, Daniel Mick, Chris DeShone.

SECOND HOUR SPEECH CLASS

BACK ROW (LEFT TO RIGHT):-Louis Sterns, Roselle Horney, Donald Madden, Kevin Coffey, Mike Allison, Kenneth Roberson, Cindy Martin, Mark Carigan. MIDDLE ROW (LEFT TO RIGHT):-D. Murley, Carol Perez, Ellen Broaddus, Irene Elisech, Tina Baumgart, Randy Lintz, Eugene Dominquez, Brenda Darabos, Regina Templeton. FRONT ROW (LEFT TO RIGHT):-Michelle Schram, Christina DeLeon, Gail Poineau, Julian Hernandez, Elwood Buckley, John Bills, Elida Cirilo, Cathy Cronkright.

THIRD HOUR SPEECH CLASS

BACK ROW (LEFT TO RIGHT):-Byron Cronkright, Kelly Stevens, Larry Tucker, Greg Kelly, Donald Burgess, Fred Czerewko, Gregory Everett. MIDDLE ROW (LEFT TO RIGHT):-Christint Furiat, Ellen Broaddus, Jamie Flathau, Milton Barnes, Nancy Platko, Robin Hyde, Diane Novak. FRONT ROW (LEFT TO RIGHT):-D. Murley, Mark Manry, Connie Gonzales, Juanita Castello, Candy Bartels, Penny Chasnis, Mary Ann Miska.

FIFTH HOUR SPEECH CLASS

BACK ROW (LEFT TO RIGHT):-Lilene Spaulding, Judy Davis, Reva Burgess, Rose Thomas, Barry Johnson, Ricky Saenzi, Herman Shivers, Stacy Duran, MIDDLE ROW (LEFT TO RIGHT):-Susie Woodcock, Richard Ruiz, Rebecca Dominquez, Richard Elisech, Patricia Bray, Joann Jimenez, Helen Varney, Doris Chaltraw, D. Murley. FRONT ROW (LEFT TO RIGHT):-Cheryl Gardyszewski, Tembley Reynolds, Thelma Brown, Levi Long, Jane Carlton, Debra Eddy, Cora Thompson, Dorthea Leiner.

CLASS WILL OF SOME OF OUR NINTH GRADE STUDENTS

ALICE MARTINEZ leaves her editorship of the yearbook, her skinny legs an all her frizzes to Maggie Flores.

TINA BARNES leaves her sweet personality, her art skill and editorship to Doris Walker.

SUE BIELSKIS leaves her brazenness, ideas for women's lib and editorship of the yearbook to anyone with the brains to use them wisely.

PATRICIA SOJKNOWSKI leaves her volleyball uniform, choir robe and editorship of the yearbook to Becky Smith.

SHARRON CARTER leaves her clothes, volleyball talent, nice personality and assistant editorship of the yearbook to Donna Hawkins.

BARBARA HANSEN leaves her silver teeth to her lucky little sister.

DEE ANN FISK leaves her spot on the volleyball team to any lucky eighth grader who gets it.

BRUCE CECH leaves his ability of writing sports articles to Jim Rocchio who needs it badly.

DENISE SARGENT leaves her pants and tennis shoes to a real lucky eighth grader.

GLORIA HAYNES leaves her long hair to Clovese King.

BARRY BARANOWSKI leaves his Polish History book to David Sakowski.

SANDY BRICALT leaves her bright smile to a lucky eighth grader.

TERRI MARSH leaves her brown hair to a black head.

REGGIE CARTER leaves his football talent to James Haynes.

PAT MUNRO leaves her volleyball talent to somebody that can handle it.

AVA LEWIS leaves her dripping wet school spirit to Terri Rouse and hopes she takes advantage.

DAWN LOJEK leaves her worn out paint brush to a lucky eighth grader.

KENNY ROBERSON leaves his basketball talent to Bill Ray.

KEN CARRICK leaves his dancing ability to Donna Hawkins.

JOYCE CAMPBELL leaves her loud alto voice to an eighth grader who would know what to do with it.

BRENDA WALKER leaves her big mouth to a little mouth.

BARBARA MORTON leaves herself to Raymond.

WALLY DARK leaves his brains at Webber School.

GRACE SHIMONEK leaves her hair and Tom Thornton at school.

DEBRA JOHNSON leaves her clothes to C. McWell.

CONNIE COLEMAN leaves her red hair to a black haired girl.

SHELIA LAWRENCE leaves her brains to her sister.

ARLENE KOHN leaves all her troubles to Webber School.

EDITH SLADE leaves her clothes for someone in need.

JEFFERY MCKINNETH leaves his afro to James Haynes.

CHERYL MITCHELL leaves her legs to anyone who will lend their big ones to her.

RANDY BROWN leaves his mother at Webber School.

FRANK RANDLE leaves his English book to James Haynes.

JOHN PIERSON leaves his football talent to anyone that has the responsibility to have it.

SHIRLEY PORTER leaves her long legs to Sharon Edwards.

VALERIE PRATT leaves her afro to Donna Hawkins.

GREGORY EVERETT leaves his books at Webber.

GREG WINTERS leaves his first choir trombone to anyone who has enough.

ELLEN BROADDUS leaves her position of volleyball to a lucky eighth grader.

MILTON BARNES leaves his craziness to one of his eighth grade friends.

PATTI CHILDS leaves her Algebra book to any student smart enough to take it.

SALLY THOMAS leaves her legs to R. Thomas.

MARVIN BROWN leaves his choir robe and his love to Clovese King.

LAVERN BRYANT leaves her big mouth to quiet Donna Hawkins.

MALCOLM MCKINNEY leaves his good looks to anyone who needs them.

ALMANDA HARDY leaves her afro to Donna Hawkins.

KEITH POSTON leaves his good looks to his brother.

LESLIE THORNTON leaves her cheerleading ability and uniform to Stephanie Justice.

RAQUEL NERIO leaves all her bad memories to Maggie Flores and her seat in the office to David G.

DIANE VILLANUEVA leaves her shortness to Thomas V.

ROSIE ORNELAS leaves her green eyes and long hair to Therese A.

CARMEN MURILLO leaves her grades to Edmund Murillo.

DINAH TORRES leaves her giggles to Dela G.

DAVID PEREZ leaves his intelligence and his brains to someone that can handle it.

CAROL PEREZ leaves Mr. Clement for Mary Ann H.

CINDY KAPP leaves all of her short dresses, skirts and tight pants to someone that wants them.

JOHN BORRERO leaves his craziness behind to Ricky B.

JOE BORRERO leaves his tallness to Ralph Garcia.

RUBEN ALANIZ leaves his looks, good working ability and his personality for someone who is able to take his place.

THERESA CASTILLO leaves her shortness to Richie C.

JESSIE VILLAREAL leaves his management of the football team to someone responsible.

LIZ GARRIBAY leaves her good working abilities to any eighth grader that needs them.

MARY LOPEZ leaves her footies to Louise Teneyugue.

YOLANDA CORTEZ leaves her attendance to Helen A.

RICKY FLORES leaves his skipping to Jessie F.

GLORIA MORA leaves her funny talk to Mary C.

CARLOS DELEON leaves his T-shirts and blue jeans to some lucky eighth grader.

RICK CIRILO leaves his fabulous pitching arm to Mark Schmidit.

ADOLPH GONZALES leaves his rough talking voice to his brother David Gonzales.

HOMEROOM PRESIDENTS

BACK ROW (LEFT TO RIGHT):-Cloveese King, David Perez, Kenneth Roberson, Salis Brazil, John Pearson, Frank Randle, Kenneth Carrick, Roosevelt Shivers, Lorenzo Winters, Herman Shivers. MIDDLE ROW (LEFT TO RIGHT):-Randy Vipong, David Powell, Cheryl Mitchell, Deane Palmer, Jammie Flathau, Connie Allen, Dave McCoy, Margret Jiminez, Christine Dominquez, Imelda Bovee. FRONT ROW (LEFT TO RIGHT):-Jammy Ecarius, Joan Sussi, Roy Buck, Bonnie Price, Kippy Barachkov, Helen Anador, Mike McCommon, Levi Long, Rose Huron.

TOP TYPISTS

BACK ROW (LEFT TO RIGHT):-Sue Garlick, Ruben Alaniz, Walter Carlton, Ken Carrick, Walter Dark, Dee Fisk, Richard Hubbell, Art Vargas. MIDDLE ROW (LEFT TO RIGHT):-Cathy Brown, Daniel Bettesworth, Constance Wilson, Janean Chaltraw, Jamie Flathau, Ellen Broaddus, Ted Poineau. FRONT ROW (LEFT TO RIGHT):-Randy Brown, Janea Rodea, Terri Marsh, Leslie Thorton, Brenda Durek, Sheila Lawrence, Alice Martinez.

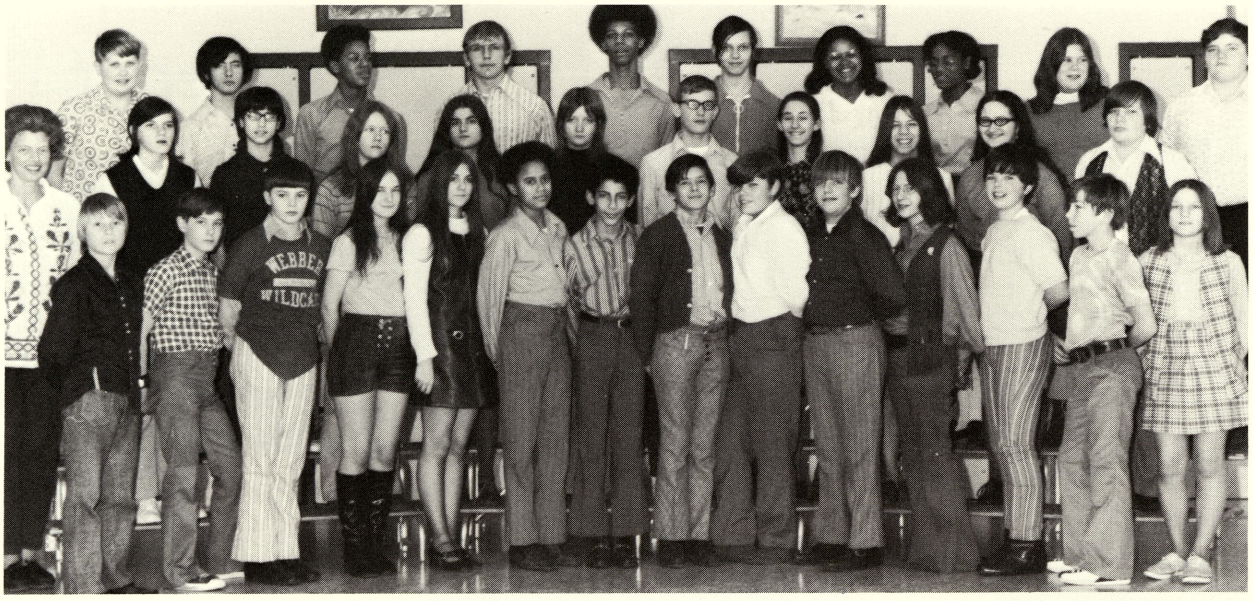

CHESS CLUB NO. 1

TOP ROW (LEFT TO RIGHT):-John Tate, Byron Cronkright, Marvin Brown, Wally Dark, Kenneth Carrick, Tony Latosky, Ava Lewis, Janise Jamison, Janet Hyde, Wally Lintern. MIDDLE ROW (LEFT TO RIGHT):-Phyllis R. Kuehn, sponsor, Linda Savage, Nancy Desrosier, Lorie McNally, Becky Smith, Judy Schumacher, Jim DeLude, Pat Sojkowski, Cathy Brown, Pam Rondo, Lance Riska. FRONT ROW (LEFT TO RIGHT):-Mike Bissonette, Mark Cox, Maurice Peters, Gail Walters, Linda Carter, Napoleon Lewis, Roy Buck, James Popielarz, George Firmingham, Ron Brown, Mickey Schram, John Hoerner, Dave Hoffman, Jean Jewell.

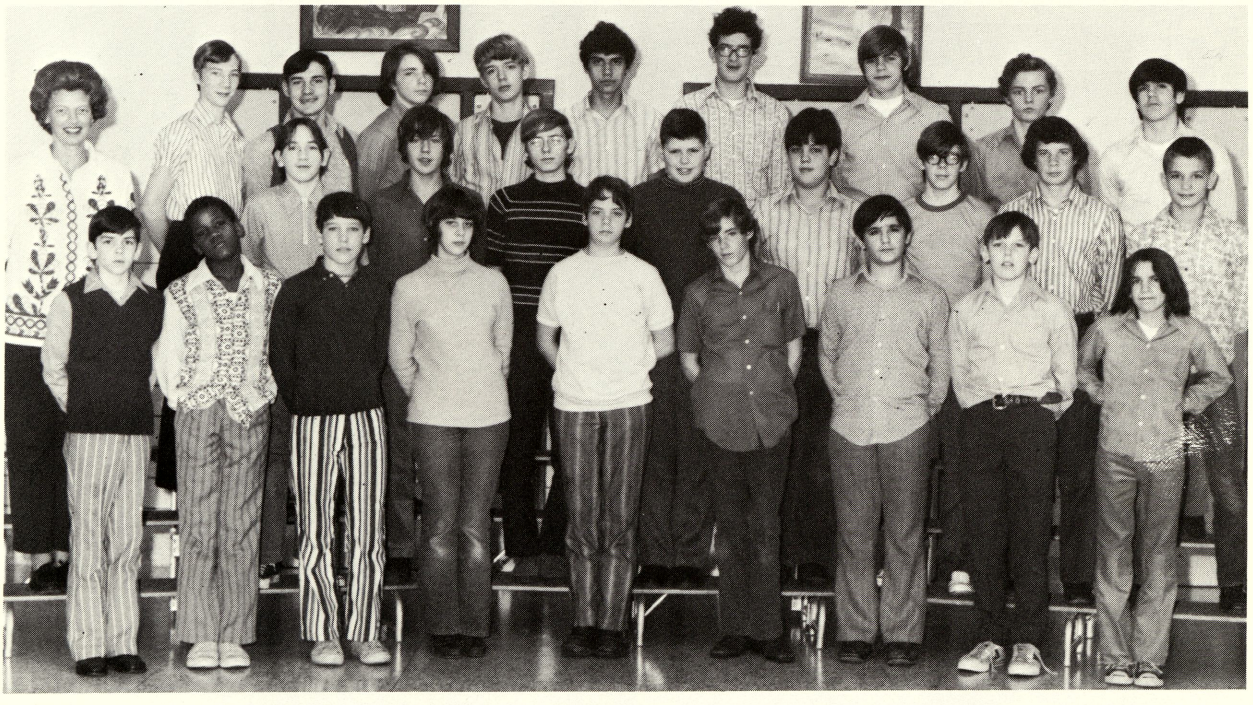

CHESS CLUB NO. 2

BACK ROW (LEFT TO RIGHT):-Mark Poineau, Randy Lintz, Mike Beuthin, Dwight Motley, Allan Caesar, Mark Poling, Rick Schneider, Mark Carrigan, Michael Manchester. MIDDLE ROW (LEFT TO RIGHT):-Phyllis R. Kuehn, sponsor, Daniel Bettesworth, Tom Placher, Dave Potter, Mike Hayes, Jim Rocchio, Greg Winters, Steve Pierce, Tom Carpenter. FRONT ROW (LEFT TO RIGHT):-Mark Manry, Levi Long, Matt McGill, Mary Jo Leichner, Ken Duby, Dan Mick, Joe Cozzolino, Eric Bellenbaum, Scott Lekrone.

Webberama . . .

I can't say no.

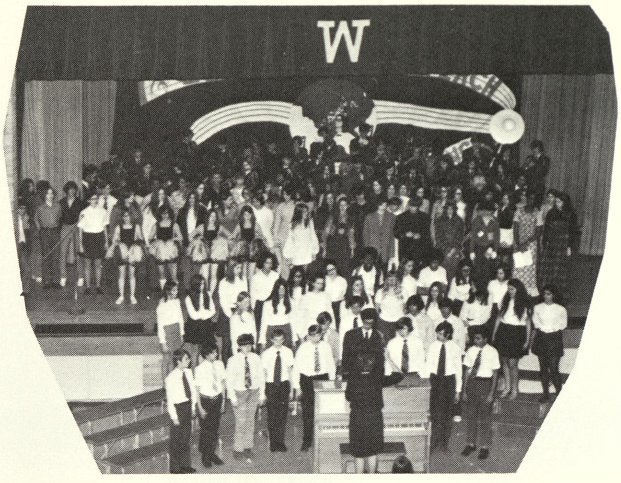

I'd like to teach the world to sing.

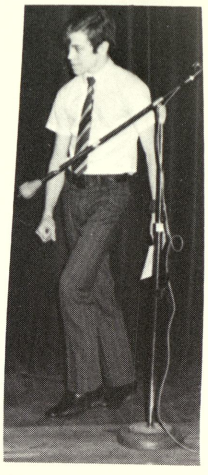

Our announcer

Doing their musical tune

A duet singing

Girls' Special

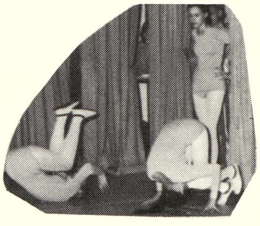

Tumblers!

. . . 1972

Oh no! Not the mortgage.

Wipe out!

Have you seen her?

Teaching the world to sing

We've only just begun

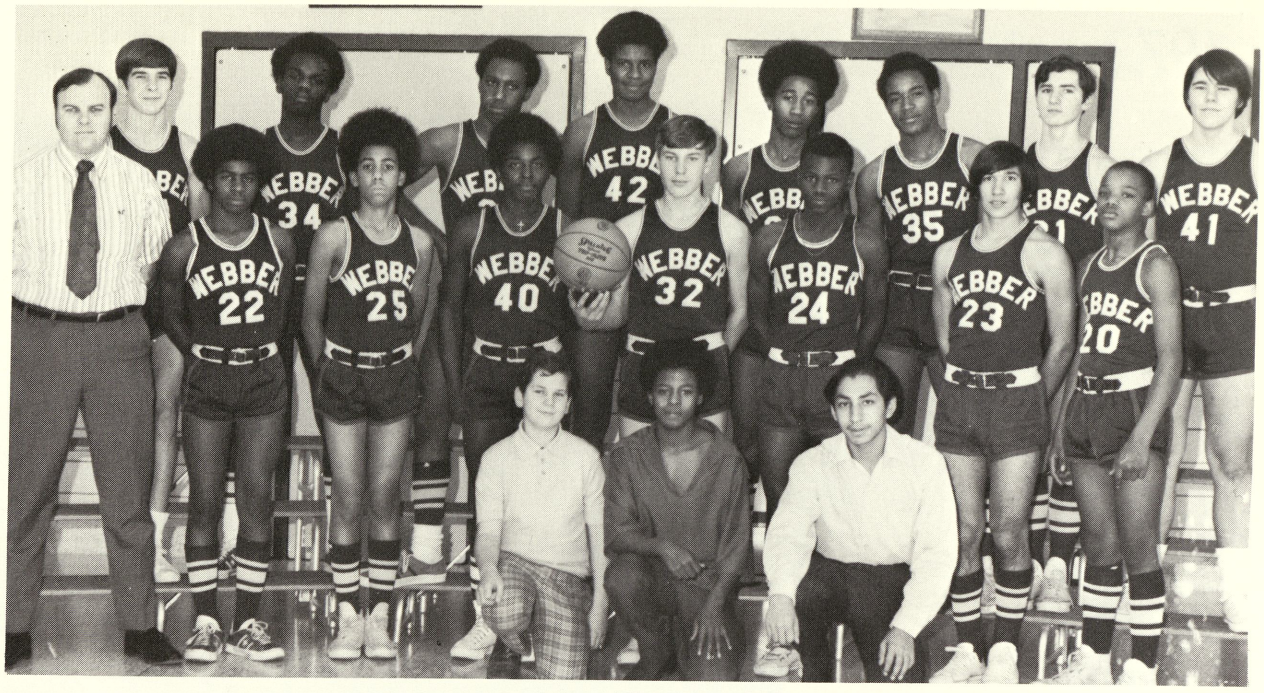

NINTH GRADE BASKETBALL

BACK ROW (LEFT TO RIGHT):-Rob Koenemann, Frank Randle, John Pearson, Henry McClung, Ken Roberson, Ken Underwood, Phil Kleinebreil, Scott Schuknecht. MIDDLE ROW (LEFT TO RIGHT):-Coach Jim Beyers, Jeff McKinnon, Curtis Wilson, Mark Nelson, Louis Lee, David Perez, Al Johnson. FRONT ROW (LEFT TO RIGHT): Managers Bruce Cech, Gregory Everett, Jesse Villareal.

EIGHTH GRADE BASKETBALL

BACK ROW (LEFT TO RIGHT):-Tom Carpenter, James Haynes, Bill Ugartechea, Don Burnell, Don Valliant, Kevin Poston. MIDDLE ROW (LEFT TO RIGHT):-Mr. Kaul, Billy Ware, Louie Rosas, Dave McCoy, Jimmy Thomas, Ponce Esparza. FRONT ROW (LEFT TO RIGHT):-Brad Klein, Bill Forge.

SENIOR SWIM TEAM

BACK ROW (LEFT TO RIGHT)- Joel Pena, Alan Miller, Don Burgess, Wally Dark, (co-captain), Greg Kelley, Walt Carlton, Art Vargas, Greg Quaal. FRONT ROW (LEFT TO RIGHT)- Coach Calvin Mott, Dave Hoffman, Randy Vipond, Rick Hamilton, Barry Baranowski, (co-captain), Rick Cirilo (manager), Ron Brown (manager), Absent: Rob Koenemann, Dave Perez, Richard Hubbell.

JUNIOR SWIM TEAM

BACK ROW (LEFT TO RIGHT)- Rick Taylor (co-captain), Don Valliant, Brad Root, Bill Hunt, Mark Poling, Rick Audus, Jim Williamson, Eric Knapp, Ed King. SECOND ROW (LEFT TO RIGHT)- Ron Brown (manager), Matt Corcoran, Rick Cirilo, (manager), Jim Potts, Bill Hodges, Cecil Lee, Tom Carpenter, Joe Cozzolino, Bill Ricklefs. FRONT ROW (LEFT TO RIGHT)- Coach Calvin Mott, Dale Brothers, Jody Forge, Steve Brown, Richard Reppuhn, Otis Cook, Ed Murillo, Mark Grifford, Tom Buxman (co-captain), Bob Graham. Absent: Bill Koenemann, Rob Shutler.

1971 Ninth Grade Football Team

BACK ROW: (LEFT TO RIGHT):--Herman Nichols, Don Madden, Rick French, Scott Schuknecht, Frank Randle, John Pearson, Rick Schneider, Rob Koeneman, Walter Dark, Reggie Carter. SECOND ROW: (LEFT TO RIGHT):--Jim Schmidt, Coach Wahls, Gregg Quall, Al Barnes, Terry Krawczak, Tim Webster, Phil Kleinebreil, Mike Smith, Rick Trevino, David O'Boyle, Ken Bush, Tom Thorton, Coach Beyer, Terrence Bady.

1971 Eighth Grade
Football Team

BACK ROW: (LEFT TO RIGHT)-Coach Cal Mott, Jim Rocchio, Bill Ugartechea, Roderick Slaughter, Larry Conger, Bill Hunt, Phil Laws, Tom Clark, James Haynes, Coach Jim Kaul. MIDDLE ROW: (LEFT TO RIGHT) Brent Koenemann, Dave Walters, Wally Lintern, Don Valliant, Jim Williamson, Zack Weighman, Dave McCoy, Ed King, Dan Sadowski, Bradley Klein. FRONT ROW: (LEFT TO RIGHT)-Rich Taylor, Mark Gifford, Otis Cook, Matt Corcoran, Tom Carpenter, Joe Cozzolino, Mitch Demers, Ed Murillo, Chris DeShone, Scot Bellenbaum, ABSENT: Rick Audus.

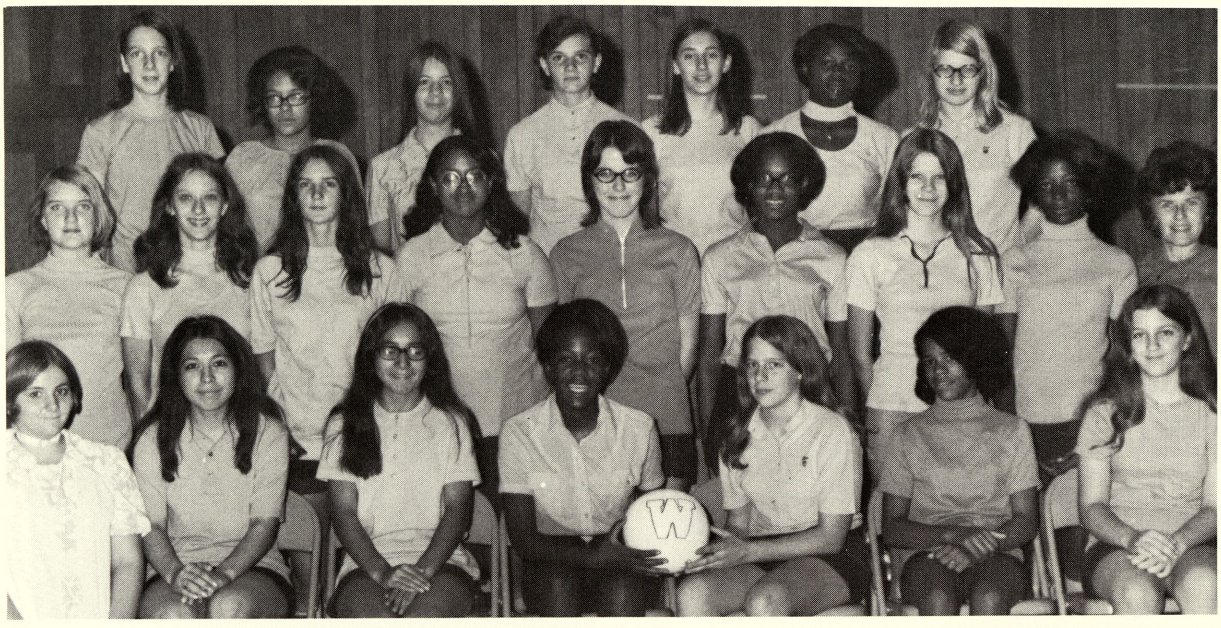

1971 Ninth Grade Volleyball Team

BACK ROW: (LEFT TO RIGHT):--Dee Ann Fisk, Terri March, Cathy Brown, Linda Savage, Pat Sojkowski, Helen McKinney, Pat Howard. SECOND ROW: (LEFT TO RIGHT):--Debbie Hodges, Connie Allen, Pat Munroe, Ava Lewis, Caroline Daoust, Janis Jamison, Sandy Zariski, Debbie Johnson, Mrs. Efremoff. THIRD ROW: (LEFT TO RIGHT):--Dawn Lojek (Great-Great Manager) Christina Dominquez, Slyvia Dominquez, Sharron Carter, co-captain; Ellen Broaddus, captain; Barb Morton, Brenda Durek.

1971 Eighth Grade
Volleyball Team

BACK ROW:(LEFT TO RIGHT)-Celeste Lewis, Judy Davis, Kathy Recklefs, (CO-CAPT.)-Barb Surian, Cheryl Vogt, Ruth Brown, (CAPT.)-Becky Smith. SECOND ROW: (LEFT TO RIGHT)-Miss Hayward, Stacy Harris, Clovese King, Doris Walker, Terri Rowse, Lorretta Foster, Lexine Shepard. THIRD ROW: (LEFT TO RIGHT)-Patty Timm, Vicki Masker, Cheryl Pankin, Sue Carrol, Debbie Olszewski, Char Ozerajtys, Carol Durek.

Mrs. Swart, our school nurse.

Working busily in the self-instruction room.

You watch it now!

Mrs. Efremoff doing her daily exercises

Mrs. Jacobson is busy again

Mrs. Waldorf, elementary principal

Wally Lintern and Dwight Motley, chess tournament winners.

One of Mrs. Jacobson's helpers

Mr. Biberstine, smiling.

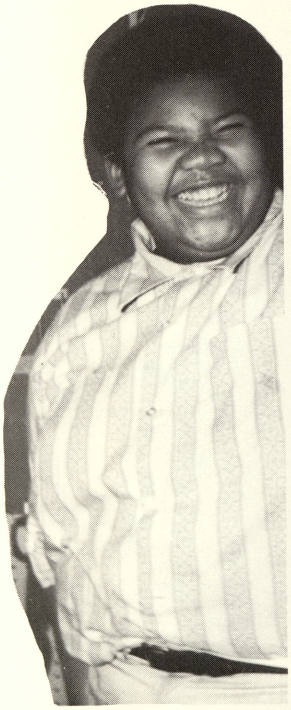

Say, "cheese".

Wrong number?

Mr. Dreamy eyes.

Smiling faces

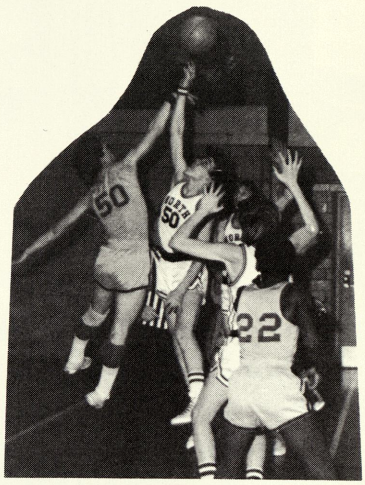

Our fine basketball team working for another victory.

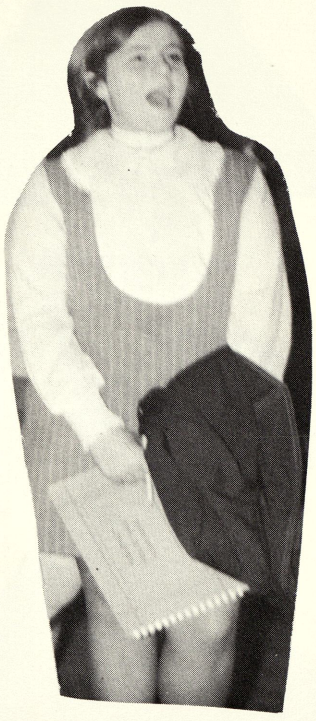

Dawn Lojek singing cheerfully

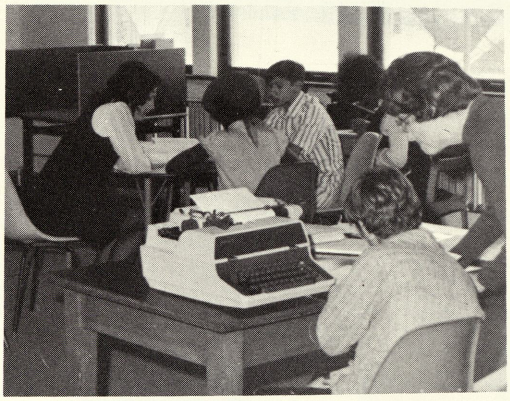

Hard at work in Self-Instruction Center

Miss Andrzejewski hard at work, as usual

Mrs. Davis trying very hard to get her class to understand

Mr. Crane hard at work

Mrs. Wharton's usually bright smile

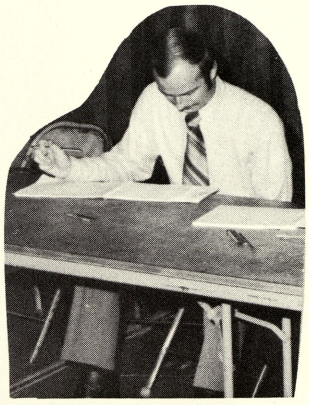

I know I can make this work harder

Pom Pom Girls in action!

Two points to victory!

A couple of Webber's cheerleaders

Pretty flowers to cheer Mrs. Warner

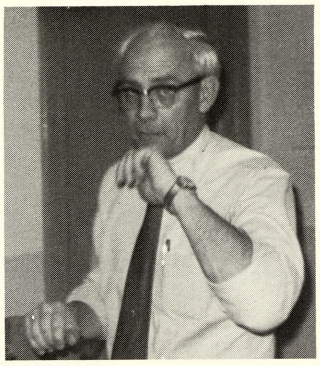

Whoops!

Happy couple

Whose hands?

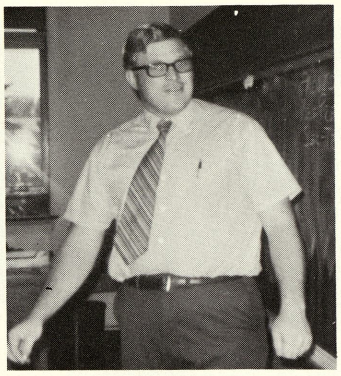

A little bit of Ohio

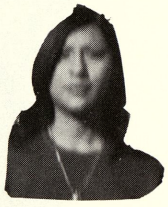

Hi!

Three of our lovely students?

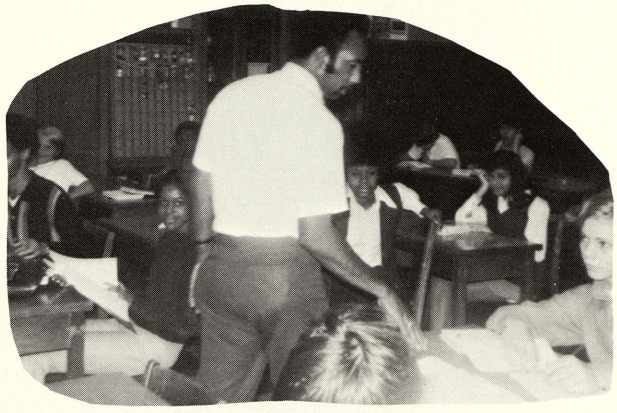

You BETTER get your work done.

And what do you want for Christmas?

Our Milkman

A gusty laugh

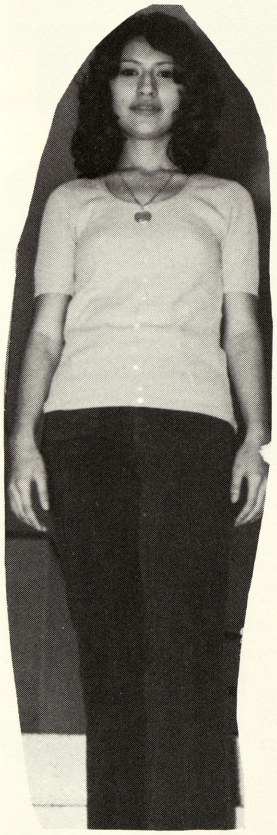

Alice

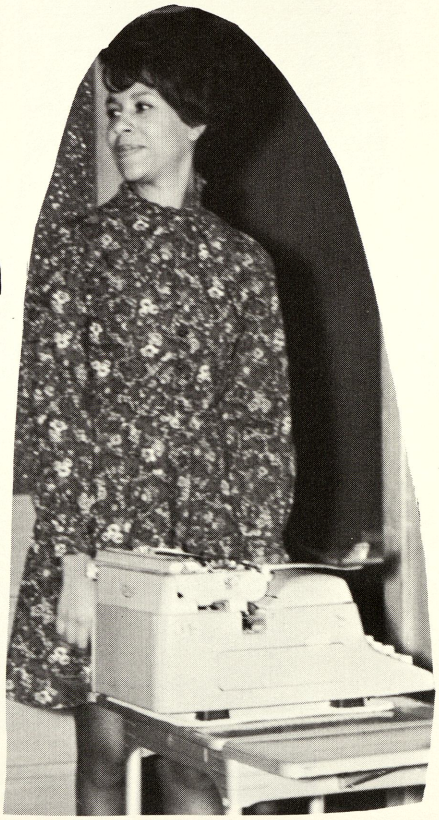

Mrs. Leek

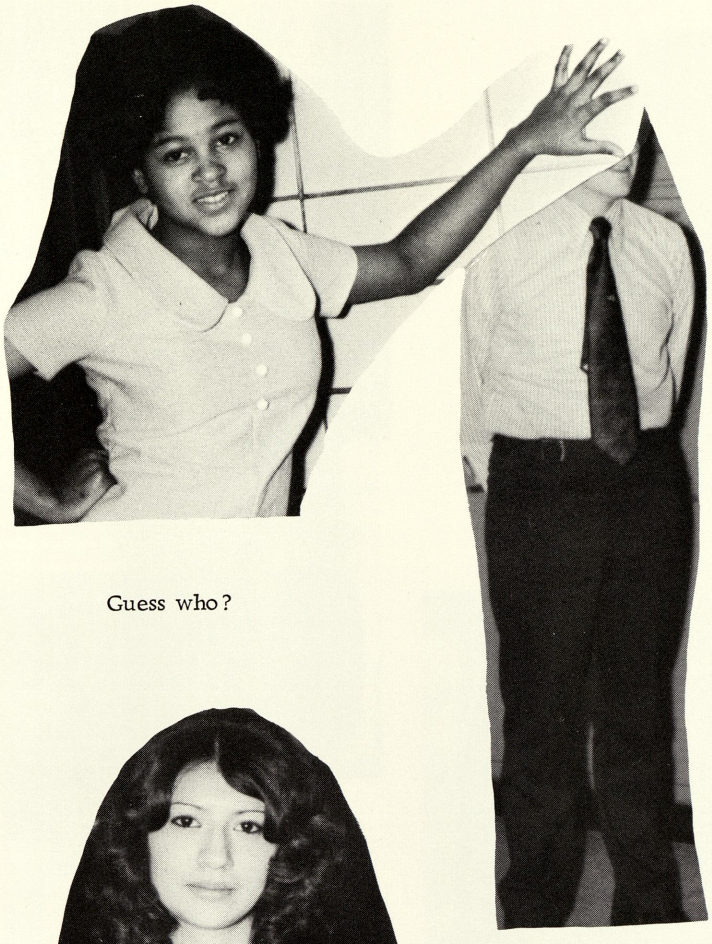

Guess who?

Now what?

Alice, in one of her everyday moods.

Smile, you're on candid camera

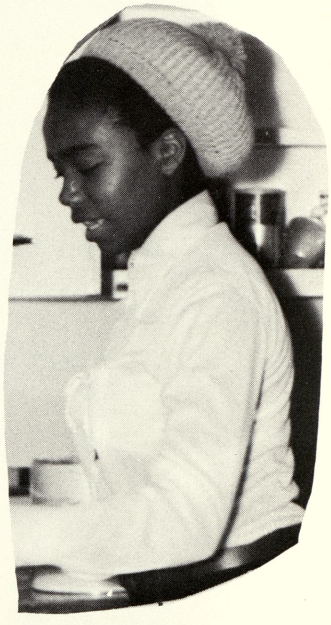

Gloria's favorite hobby---cooking.

Playing peek-a-boo at school

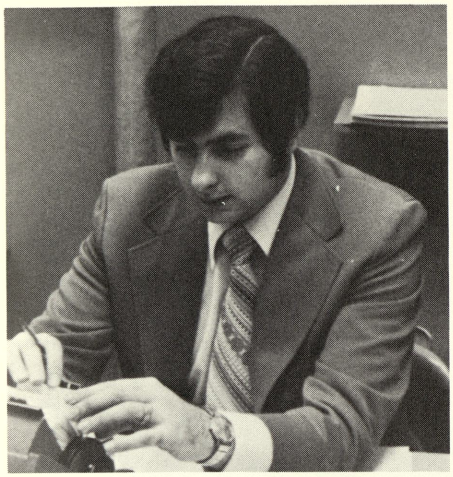

Eenie Meenie Minie Mo

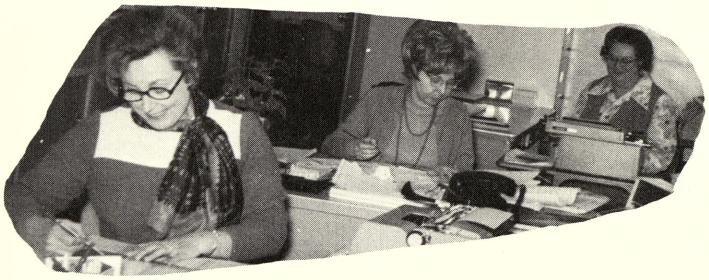

Three rare smiles

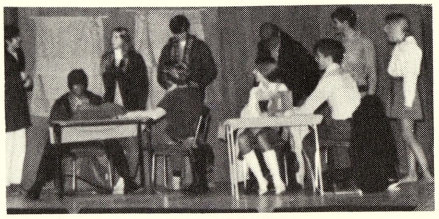

Speech class practicing Christmas Play

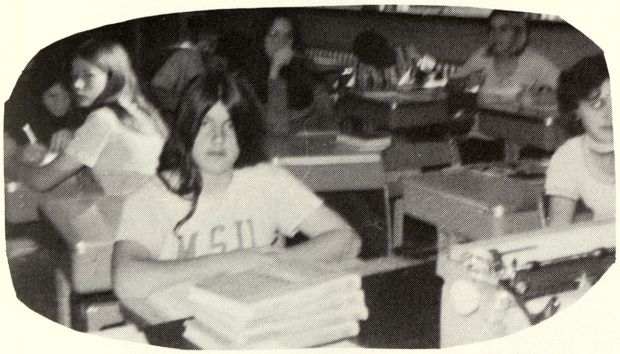

Another snap of our fabulous journalism class

A laugh helps the day along

Mrs. Kuehn with her usual smile

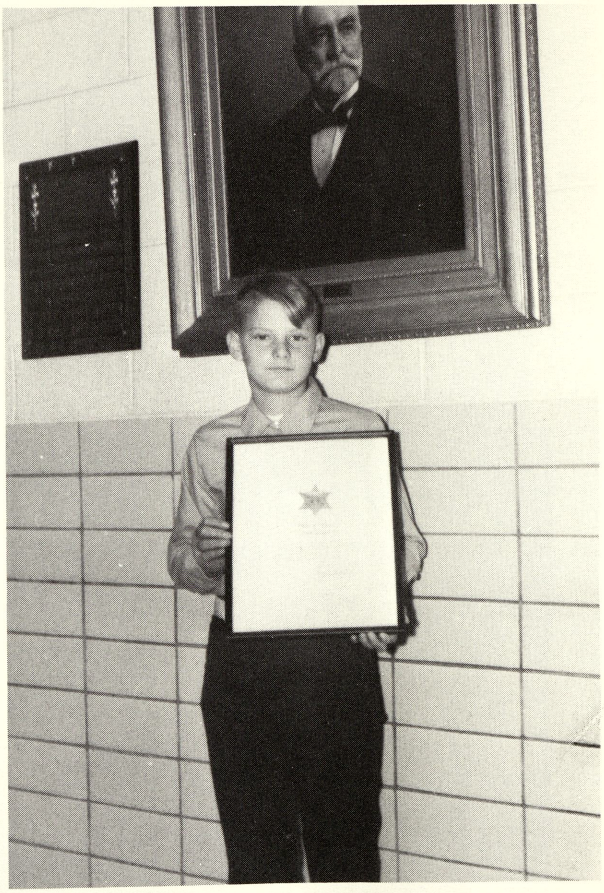

Phil Hayes displaying Valor Award for reporting fire that he discovered on his newspaper route

Remember? . . .

Mr. Wilson a few years ago

Too Old To Cut The Mustard

A planning session

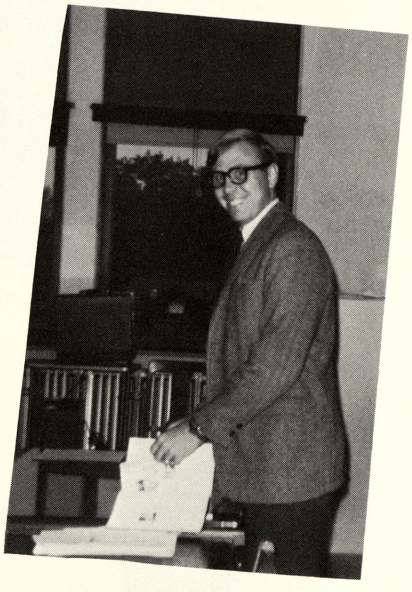

Mr. Shoskey happy at work

Kathy and Cyndy Working!

Remember? . . .

Teachers in a huddle

Mary Poppins taking her leap

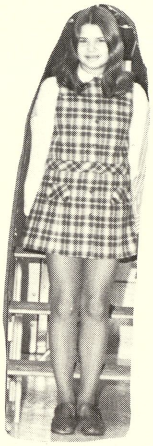

Jackie

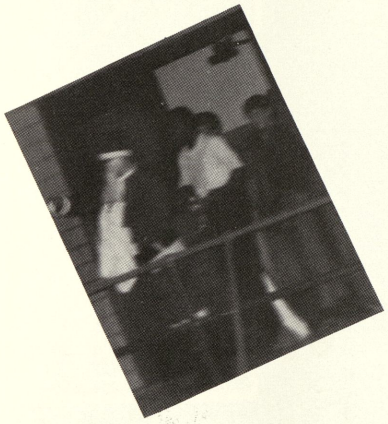

Santa visits Webber

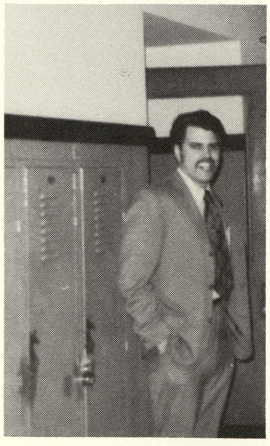

Mr. Stewart's smile

Fighting for victory

Journalism class hard at work?

Serving to victory!

Mr. Vinson, one of our smiling teachers.

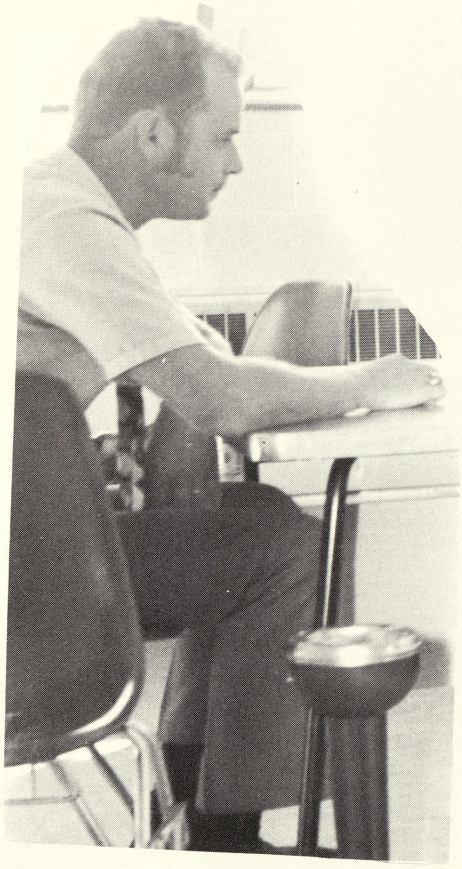

I wonder what that ash tray is for.

Our good looking attendance officer?

Webber's choir singing heavy jams.

What's happening?

A beautiful server.

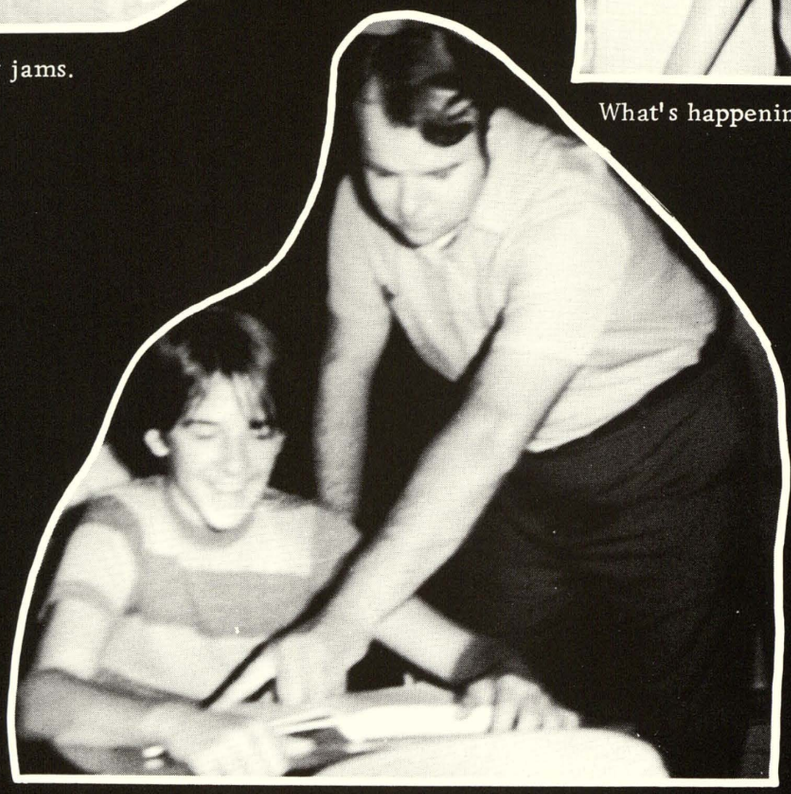

Randy being shown his assignment for the second time.

A daily chat.

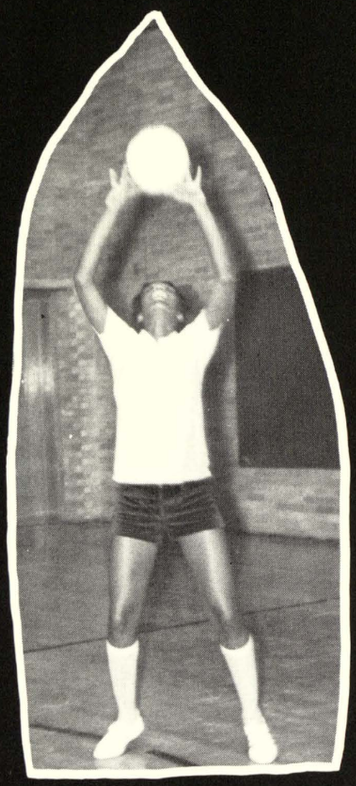

She's got it.

We tried, but we couldn't do it.

Ready to go home after a big victory over South.

We got it.

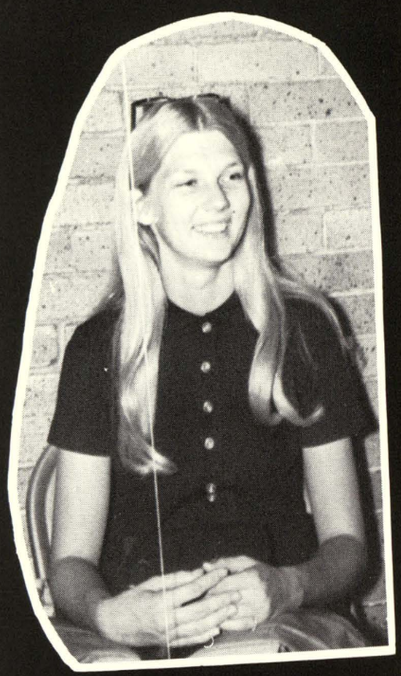

Such a pretty smile.

We are losing the big game.

I dare her.

The face of Sharron Carter again.

Football Action!

Now boys. . .

"Let's tackle em."

"Let me go."

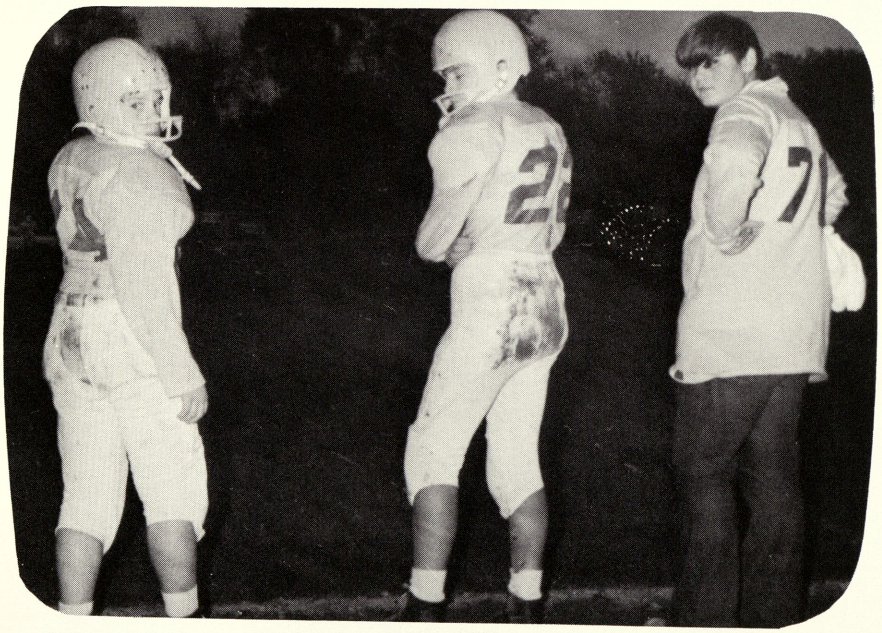

Where are all the girls?

Watch it!

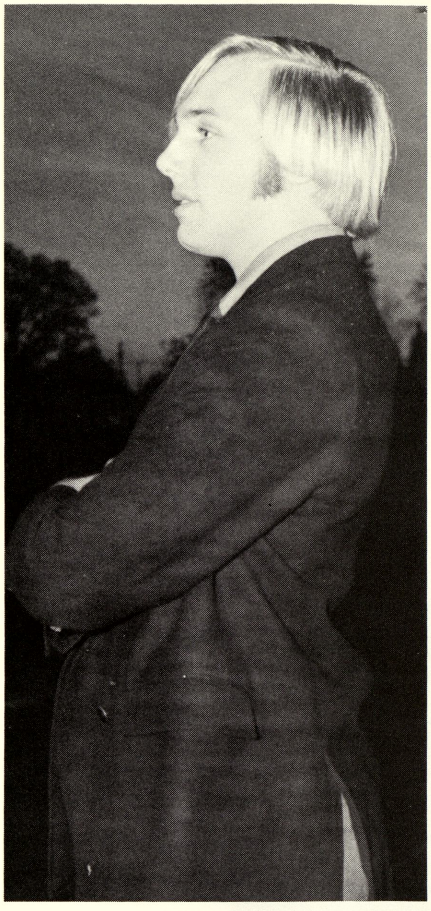

Mr. Nenninger watching the football game

Busy students

Everyone's having fun in the rain.

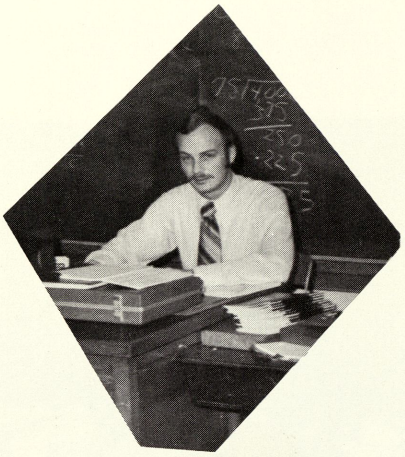

What you see is what you get!

A very sweet heart

Smart and ambitious students

A right-on couple

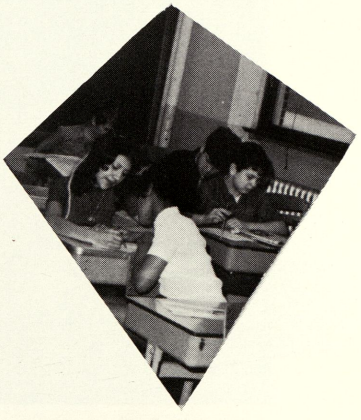

Tina! What's this word?

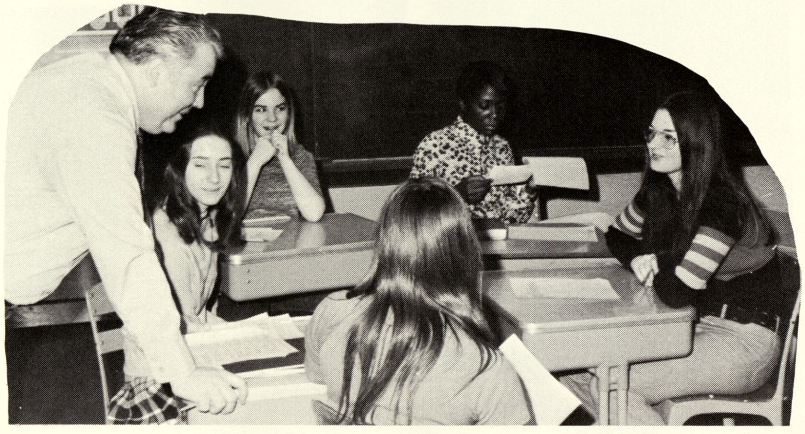

Everything OK, kids?

Look up here.

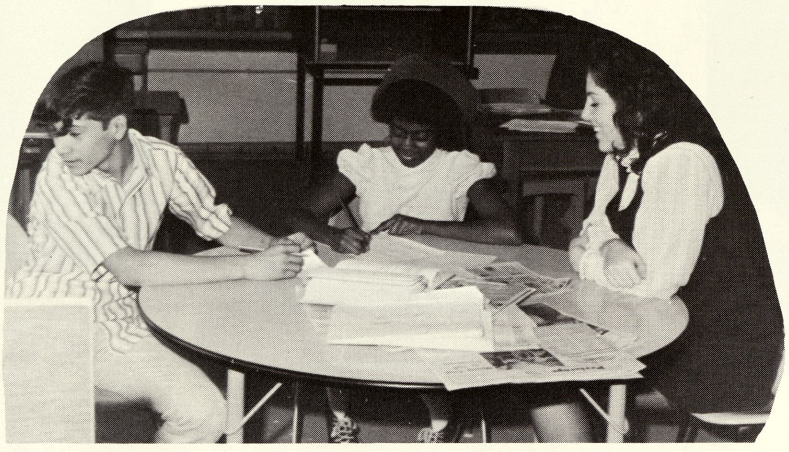

Working, busily

I won't do it again, Mr. Beyers.

Come back in a week.

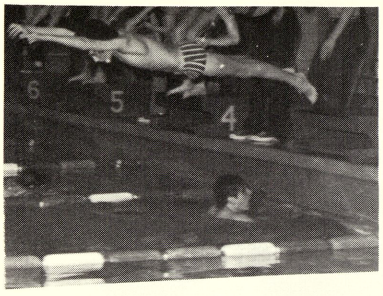

Head Start

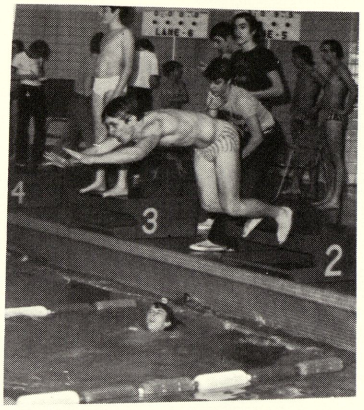

Whoops!

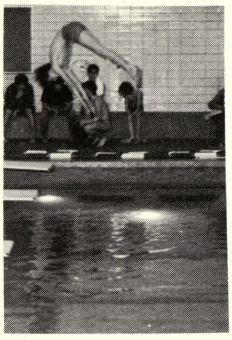

5, 4, 3, 2, 1 Splash down

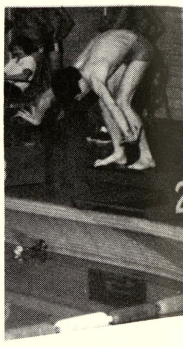

Take your m k.

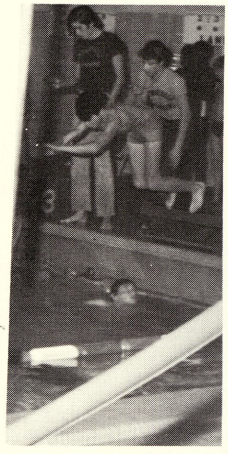

Bobsie No. 2 taking off.

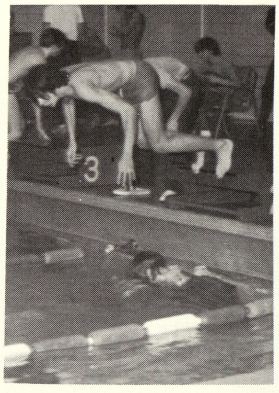

The Wet Head

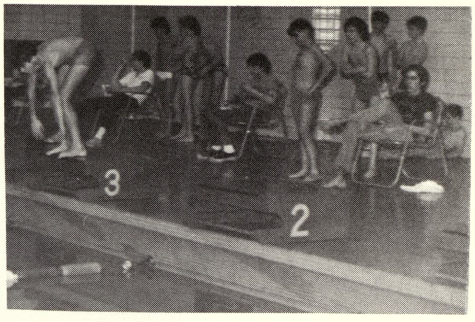

Juniors Out To Win

One, two! One, two!

Victorious Coach

Cindy
To a real cute
& sweet girl good-luck
with Steve & say hi to
Ed for me if you see
him. Hope to see you this
summer. Have fun In all
you do Gail Poineau
(71-72)

To Cindy
Remember Grant
Remember Lee
The hell with them
Remember me!
Fine
Flashes

To Cindy
A really nice and
cute girl that I met
a couple of years ago,
and who's got some fine
looking brothers! Good luck.
in the years to come and with
the guys, But don't take them all.
And don't do anything I wouldn't
do.
Peace
Jiz Garibay

Cindy,
A nice & cute girl I think I met this year. Good luck in the future, and with the guys (if ya can) take.
Debbie Huff.

Cindy,
To a very nice girl who I've just gotten to know this year and I've enjoyed knowing you too!
Steve M + Cindy
Your friend
Cindy Kluedert
5-19-72

Cindy,
To a real crazy girl I met in 9th grade, who's cute too!
Keep kool,
"75" Deb S.

To a very nice girl
I have kown for a very short time
Good luck in the Further
Your friend
Connie

Cindy
A real sweet girl (when she wants to be)
Good luck in the near future.
Bonnie Colbert
'70'

Cindy
Ya a real nice, sweet, cute and crazy girl. I known ya for three years and am glad that I met ya. Hope to know you in the years to come.
Your friend
Rosita Diaz

To Cindy, the leader of the real Party girl that I met this year. Good luck in the future. Hope you stay the same.
Bunny Kaneyman

To Crazy Cindy
Kapp one of the great bowler's of the century
You soul sister you!
your friend
C.L. Mitchell
Class of "75"
S.H.S.

To Cindy a cute girl who Steve is lucky to have.
Good Luck
John Bills

To Cindy a really hip girl that Ive known for a while
good luck in the future your friend
Mickey Schram
-N-
B.g. Crowknight

To Cindy
A girl I have in third hour (and a nice one at that) and also wish the best of luck in the coming years.
Joe DeRosier

To Cindy
I'd a sweet and wonderful mitch. you are a young lady and have exquisite beauty
Reggie C.

Cindy
A real nice and
Who Dig the Gray
Your friend
Alleyes
Jane Bates
Keep Cool Cat.

Public Libraries of Saginaw
31390016805317